

ATHENA

Safety for working women



20



24

SAFETY FOOTWEAR AND WORKWEAR SINCE 1998

LEGEND

REQUIREMENTS - CLOTHING



Garments for protection against rain



Garments for protection against cold

PLUS - CLOTHING



Ruler pocket / hammer loop



Washed



Chin guard



Adjustable cuffs



Kneepad pocket



Natural heat regulation



Detachable and adjustable hood



Adjustable length



Double pocket



Antibacterial



Concealed button on waist



Ventilation zips



Non-deformable



Summer



Ergonomic leg fit



Abrasion resistant inserts



Breathable



All seasons



Ergonomic arm fit



Body mapping



Windproof



Winter



Contoured waistband



Seamless stretch gusset



Water resistant



WOMEN SIZE Available in women's sizes



Elastic on waist



Badge holder



Triple-needle stitching



Garments with a dedicated women's fit



Adjustable hem

REQUIREMENTS - FOOTWEAR

IN COMPLIANCE WITH THE EN ISO 20345:2022 STANDARD



Breathable uppers



Waterproof lining



Heel energy absorption



Non-slip sole



Anti-static shoes



SR non-slip sole



200J toe cap



Hydrocarbons resistant sole



Non-metallic anti-puncture insert tested with a Ø 4.5 mm nail



Sole resistant to heat transmission by contact



Non-metallic anti-puncture insert tested with a Ø 3.0 mm nail



Ladder-suitable heel



Water-repellent uppers



Toe cap protection



Thermic lining

IN COMPLIANCE WITH THE EN ISO 20345:2011 STANDARD



Breathable uppers



Thermic lining



Heel energy absorption



Waterproof lining



Anti-static shoes



Non-slip sole



200J toe cap



Hydrocarbons resistant sole



Anti-puncture insert tested with a Ø 4.5-mm nail



Sole resistant to heat transmission by contact



Water-repellent uppers

PLUS - FOOTWEAR



Lightness



Flexibility



Electrostatic charge dissipation



DGUV REGEL 112 - 191



Cushioning



Additional protection against abrasion on the toe



Metal Free



WOMEN SIZE Available in women's sizes



Breathability



Outer sole for rough ground



Non-marking sole



Footwear with a dedicated women's fit

PLUS - ACCESSORIES



Insole Gel Relax



Insole Foam Comfort



Insole Gel Performance

Index

INTRO	5	APPAREL	113
HISTORY	6	Apparel Technologies	114
MIX & MATCH	8	Athena Line	117
FOOTWEAR	23	Pants	125
Our Commitment to Sustainability	24	Performance	125
New Regulation EN ISO 20345:2022	26	Cargo	134
Footwear Technologies	29	Denim	140
Fly Litebase Matryx	42	Bermuda	144
Glove Net	44	Outerwear	150
Glove Eco	48	Tops	160
Glove MDS Matryx	50	Sweatshirts	160
Glove MDS	54	Shirts	166
Glove MDS Master	60	Polo Shirts	167
Run Net AB Master	62	T-shirts	168
Glove	64	Underwear	173
Beat	68	ACCESSORIES	175
Run Net AB	72	Caps	176
Sport Diatex	78	Socks	177
Country	82	Knee Pads	179
Athena	86	Natural Wax	179
Shark Stable Impact	90	Insole	180
Run Metal Free	94	Laces	186
Run	96	CERTIFICATIONS	189
Lite	102	TABLE OF SIZES	190
Smart	106	INFORMATIVE NOTES	192
Crew	110	CONTENTS	196





Italian excellence supporting workers all over the world.

A byword for innovation, performance and sports design since 1998, Diadora Utility provides workers with state-of-the-art solutions of the highest quality. Extensive expertise and a dynamic spirit make the brand a reliable partner over time, capable of constantly elevating the market's competitive standards. Thanks to continuous research and technological innovation, such as technologies like the Net Breathing System by Geox, Airbox, Mass Damper and Stable Impact, Utility has been guaranteeing the highest degree of safety, performance and comfort for over 25 years.

The brand has always focused on workers' needs and requirements and is now introducing, in the 2024 Lite Collection, a new footwear line distinguished by its distinctive lightness and by its strong sporty design inspired by the running world.

The combination of Utility's skills and innovation is also reflected in the clothing with the new Evolution line, which features technical clothing that is extremely high-performance and functional. The distinctive mixed-material construction makes the Evolution line perfect for anyone who is looking for breathability, lightness and stretch in their workwear.

Diadora Utility is updating its technical underwear collection with the introduction of the Seamless line. Consisting of top and trousers, Seamless guarantees maximum comfort and freedom thanks to its elasticated construction with areas of diversified density compression (body mapping) and the use of the innovative polypropylene Dryarn® fibre.

History



The patented **Net Breathing System™** by Geox is introduced in this collection: Diadora Utility is the first and only range of accident prevention clothing in the world to introduce this special transpiration system which can be found on the Jet line of footwear.



A eureka moment allowed Diadora to capitalise on its experience gained in the sportswear market. 50 years after its foundation, Diadora Utility was launched, with the **Pioneer** style.

1998

2005

2013

2018



Glove was created, today's iconic Diadora Utility style. Performance and style entered the safety shoe market.



The "Centro Ricerche Diadora" develops the revolutionary **Mass Damper** cushioning system which is able to combine cushioning and energy return for maximum comfort. In the same year, the **Breathing System™** by Geox patent was also introduced in the clothing collection.

2024



Glove Eco is born, the crown jewel of Diadora Utility in the world of sustainability. Glove Eco uses partly recycled components that guarantee a reduction in the consumption of virgin resources as well as the respect of environmental and social standards within the production chain, as part of an increasingly sustainable production and consumption model.



Research and innovation at the service of female workers. **Athena** comes to life, the first line of safety shoes developed specifically for women workers. Designed by studying the anatomy of the female foot and its needs for outstanding comfort and performance, these shoes represent Utility's commitment to female workers.



Fly is the fruit of the partnership between Diadora Utility and Vibram: the revolutionary safety shoe that provides maximum security and outstanding performance in just over 300 grams.

2020

2021

2022

2023

2024



The Net Breathing System by Geox evolves into **Airbox**: Diadora combines the special GEOX membrane with lateral holes to give the foot maximum breathability.



From the continuous research for maximum performance comes **Evolution**, the workwear line that uses some of the best fabrics and materials on the market. Utility once again positions itself as a benchmark in the technical work clothing sector.



Diadora Utility Shark was launched, the work shoe resulting from a long study conducted within the "Centro Ricerche Diadora". Designed to guarantee stability under all kinds of stress.

INDOOR LITEWORK



COD.75070
STEEL GRAY

COD.60062
CLASSIC NAVY

702.174586 - SHELL VEST LEVEL



COD.75070
STEEL GRAY

COD.60062
CLASSIC NAVY

702.177264 - SOFTSHELL LEVEL LITEWORK



COD.60062
CLASSIC NAVY

COD.75070
STEEL GRAY

702.160302 - VEST MOVER



COD.80013
BLACK

COD.60062
CLASSIC NAVY

COD.75070
STEEL GRAY

702.172117 - WW JACKET POLY



COD.45045
TRUE RED

COD.60062
CLASSIC NAVY

COD.75070
STEEL GRAY

COD.80013
BLACK

702.175947 - MICROPILE POCKET LITEWORK



COD.60033
BLUE DARK DENIM

COD.75070
STEEL GRAY

COD.80013
BLACK

702.172118 - SWEAT PILE FZ



COD.70166
GREEN THYME

COD.80013
BLACK

COD.75070
STEEL GRAY

COD.60062
CLASSIC NAVY

702.175943 - SWEATSHIRT FZ LITEWORK



COD.70166
GREEN THYME

COD.80013
BLACK

COD.75070
STEEL GRAY

COD.60062
CLASSIC NAVY

702.175944 - SWEATSHIRT HZ LITEWORK



COD.75070
STEEL GRAY

COD.60062
CLASSIC NAVY

702.178755 - SWEATSHIRT ZIP LITEWORK



COD.75070
STEEL GRAY

COD.60062
CLASSIC NAVY

702.178756 - SWEATSHIRT CREW LITEWORK



COD.45019
RED MEDLAR

COD.20002
OPTICAL WHITE

COD.60089
CELESTIAL BLUE

COD.45045
TRUE RED

702.176913 - T-SHIRT MC ATONY ORGANIC



COD.C5493 - LIGHT
MIDDLE GREY MELANGE

COD.80013
BLACK

COD.60062
CLASSIC NAVY

COD.75070
STEEL GRAY

702.176913 - T-SHIRT MC ATONY ORGANIC



COD.20002
OPTICAL WHITE

COD.45019
RED MEDLAR

COD.45045
TRUE RED

COD.60089
CELESTIAL BLUE

702.177955 - POLO MC ATLAR ORGANIC



COD.C5493 - LIGHT
MIDDLE GREY MELANGE

COD.80013
BLACK

COD.75070
STEEL GRAY

COD.60062
CLASSIC NAVY

702.177955 - POLO MC ATLAR ORGANIC



COD.80013
BLACK

COD.75070
STEEL GRAY

COD.60062
CLASSIC NAVY

702.177954 - POLO ML ATLANTIS ORGANIC



COD.80013
BLACK

COD.60062
CLASSIC NAVY

COD.75070
STEEL GRAY

702.177667 - T-SHIRT ML MONO ORGANIC



COD.60062
CLASSIC NAVY

COD.75070
STEEL GRAY

702.161755 - BIB OVERALL POLY



COD.60062
CLASSIC NAVY

COD.75070
STEEL GRAY

702.161756 - COVERALL POLY



COD.80013
BLACK

COD.25070
BEIGE NATURAL

COD.60062
CLASSIC NAVY

COD.75070
STEEL GRAY

702.160303 - PANT ROCK PERFORMANCE



COD.80013
BLACK

COD.60062
CLASSIC NAVY

COD.75070
STEEL GRAY

702.171658 - PANT ROCK WINTER PERFORMANCE



COD.60062
CLASSIC NAVY



COD.75070
STEEL GRAY

702.175342 - PANT ROCK LIGHT PERF COTTON



COD.75012
GREY HEMP



COD.60062
CLASSIC NAVY



COD.75070
STEEL GRAY

702.177663 - PANT ROCK STRETCH PERFORMANCE



COD.80013
BLACK



COD.60062
CLASSIC NAVY



COD.75070
STEEL GRAY

702.160301 - PANT STAFF CARGO



COD.80013
BLACK



COD.75070
STEEL GRAY



COD.60062
CLASSIC NAVY

702.171659 - PANT STAFF WINTER CARGO



COD.75070
STEEL GRAY



COD.60062
CLASSIC NAVY

702.176213 - PANT STAFF LIGHT CARGO COTTON



COD.75070
STEEL GRAY



COD.60062
CLASSIC NAVY

702.177649 - PANT STAFF STRETCH CARGO



COD.25070
BEIGE NATURAL



COD.60062
CLASSIC NAVY



COD.75070
STEEL GRAY

702.161758 - BERMUDA POLY



COD.75012
GREY HEMP

702.176209 - BERMUDA POLY CAMO

SUGGESTED OUTFITS



702.160302
COD.75070 STEEL GRAY



702.172117
COD.60062 CLASSIC NAVY



702.174586
COD.60062 CLASSIC NAVY



702.175943
COD.75070 STEEL GRAY



702.175944
COD.60062 CLASSIC NAVY



702.176913
COD.C5493
LIGHT MIDDLE GREY MELANGE



702.176913
COD.C5493
LIGHT MIDDLE GREY MELANGE



702.177264
COD.60062 CLASSIC NAVY



702.161758
COD.60062 CLASSIC NAVY



702.160301
COD.75070 STEEL GRAY



702.177955
COD.60062 CLASSIC NAVY



702.160303
COD.60062 CLASSIC NAVY

EVOLUTION



COD.80013
BLACK

702.180797 - POLAR FLEECE FZ EVOLUTION



COD.80013
BLACK

702.180799 - PADDED JACKET EVOLUTION



COD.80013
BLACK

702.180796 - SOFTSHELL EVOLUTION



COD.75014
BUNG GRAY



COD.80001
DK SMOKE

702.180795 - BERMUDA EVOLUTION



COD.75014
BUNG GRAY



COD.80001
DK SMOKE

702.180798 - PANT PERFORMANCE EVOLUTION



SUGGESTED OUTFITS



702.180799
COD.80013 BLACK



702.180797
COD.80013 BLACK



702.180798
COD.75014 BUNG GRAY



702.180804
COD.45070 AMARANTO RED



702.180796
COD.80013 BLACK



702.180795
COD.75014 BUNG GRAY



702.180798
COD.80001 DK SMOKE

HYBRID



702.179822 – PADDED JACKET HYBRID TACTIC



702.179823 – SOFTSHELL HYBRID



702.180066 – VEST SOFTSHELL HYBRID



702.180613 – SWEATSHIRT HYBRID TACTIC



702.179838 – PANT HYBRID PERFORMANCE



702.179839 – PANT HYBRID CARGO



702.180800 – PANT HYBRID POLY PERFORMANCE

SUGGESTED OUTFITS



702.180613
COD.80013 BLACK



702.180066
COD.C4725 BLACK/BLUE DENIM



702.180800
COD.C4725 BLACK/BLUE DENIM



702.179823
COD.C8817 BLACK/PHANTOM



702.179822
COD.60065 BLUE DENIM



702.179839
COD.C8817 BLACK/PHANTOM



702.179838
COD.C4725 BLACK/BLUE DENIM

PRO-TECH



COD.80013
BLACK

702.175987 - LIGHT PADDED JACKET TECH



COD.70437
CLIMBING IVY



COD.75135
ASPHALT

702.175946 - SOFTSHELL CARBON TECH



COD.80013
BLACK



COD.75135
ASPHALT

702.175343 - VEST CARBON TECH



COD.75070
STEEL GRAY



COD.80013
BLACK



COD.75135
ASPHALT

702.175554 - PANT CARBON PERFORMANCE



COD.75135
ASPHALT

702.178757 - PANT MULTI POCKET PERFORMANCE



COD.80013
BLACK

702.179459 - PANT CARBON SOFTSHELL PERFORMANCE



COD.75070
STEEL GRAY



COD.80013
BLACK

702.176200 - PANT TECH PERFORMANCE



COD.80013
BLACK

702.178533 - BERMUDA TECH



COD.D0217
IRON GATE/BLACK



COD.D0218
BLUE ABYSS/BLACK



COD.D0808
PIRATE/BLACK/
GHOST/BLACK

702.179457 - POLAR FLEECE TECHNO





SUGGESTED OUTFITS



702.175987
COD.80013 BLACK



702.175946
COD.75135 ASPHALT



702.175343
COD.80013 BLACK



702.177954
COD.80013 BLACK



702.176913
COD.80013 BLACK



702.176200
COD.75070 STEEL GREY



702.175554
COD.75070 STEEL GRAY

PRO-URBAN / WINTER



702.179822 - PADDED JACKET HYBRID TACTIC



702.179823 - SOFTSHELL HYBRID



702.180066 - VEST SOFTSHELL HYBRID



702.180613 - SWEATSHIRT HYBRID TACTIC



702.179457 - POLAR FLEECE TECHNO



702.177266 - PADDED VEST OSLO



702.177267 - PADDED JACKET OSLO



702.159632 - SOFTSHELL SAIL



702.177265 - KNITTED JACKET CHICAGO



702.179456 - SHIRT CHECK CORTINA



702.179838 - PANT HYBRID PERFORMANCE



702.179839 - PANT HYBRID CARGO



702.180800 - PANT HYBRID POLY PERFORMANCE



702.177268 - PANT MOSCOW CARGO



702.160298 - PANT WAYET CARGO



702.175554 - PANT CARBON PERFORMANCE



702.159590 - PANT STONE



702.170750 - PANT STONE 5 PKT



702.170752 - PANT STONE PLUS



702.172115 - PANT STONE CARGO



COD.60023
MOONLIGHT BLUE

702.179829 - PANT STONE ERGO STRETCH



COD.60023
MOONLIGHT BLUE

702.179830 - PANT STONE STRETCH



SUGGESTED OUTFITS



702.177267
COD.80013
BLACK



702.177265
COD.60031
INSIGNIA BLUE



702.179456
COD.C0002
BLACK/EBONY



702.179456
COD.D0219
SAMBA/DARK SAPPHIRE/VAPOR GREY



702.177268
COD.80013
BLACK



702.172115
COD.C6207
DIRTY WASHING

PRO-URBAN / SUMMER



COD.C6535
NEW BLUE WASHING

702.171663 - SHIRT DENIM



COD.45070
AMARANTO RED



COD.60095
BLUE ASH



COD.75148
PERISCOPE



COD.C5493
LIGHT MID GREY MEL.

702.180804 - T-SHIRT GRAPHIC 1998



COD.25003
BIRCH BEIGE



COD.75151
OYSTER MUSHROOM

702.179831 - T-SHIRT DEEP DYED



COD.80006
BLACK FIR GREEN



COD.25064
BEIGE CLASSIC



COD.60052
NAVY TUAREG



COD.75138
GREY QUIET SHADE

702.160308 - BERMUDA WONDER



COD.C6207
DIRTY WASHING

702.173549 - BERMUDA STONE



COD.C9513
BLUE ATLANTIC /
TEAL GREEN

702.177655 - BERMUDA STONE CARGO LIGHT



COD.70167
FOREST NIGHT



COD.60027
INFINITY

702.179824 - BERMUDA TINTO CAPO



COD.C9513
BLUE ATLANTIC /
TEAL GREEN

702.177651 - PANT STONE CARGO LIGHT



COD.C9562
COLONEL BLUE /
BLUE SHADOW

702.177653 - PANT STONE 6 PKT LIGHT



COD.60052
NAVY TUAREG



COD.80006
BLACK FIR GREEN



COD.75138
GREY QUIET SHADE



COD.25064
BEIGE CLASSIC

702.160305 - PANT WIN CARGO

SUGGESTED OUTFITS



702.171663
COD.C6535 NEW BLUE WASHING



702.179831
COD.75151 OYSTER MUSHROOM



702.179824
COD.60027 INFINITY



702.180804
COD.45070 AMARANTO RED



702.177655
COD.C9513 BLUE ATLANTIC /
TEAL GREEN



702.180804
COD.60095 BLUE ASH



702.180804
COD.C5493
LIGHT MIDDLE GREY MELANGE



702.179829
COD.60025 MOONLIGHT BLUE



702.160305
COD.25064 BEIGE CLASSIC

OUTDOOR TRAIL



COD.80013
BLACK

COD.70166
GREEN THYME

702.177660 - PADDED JACKET CROSS



COD.60100
BLUE MORROCAN

COD.60062
CLASSIC NAVY

COD.75135
ASPHALT

702.178365 - PADDED SOFTSHELL SAIL



COD.80013
BLACK

COD.60063
BLUE CORSAIR

702.172756 - BOMBER D-SWAT



COD.80013
BLACK

702.179459 - PANT CARBON SOFTSHELL PERFORMANCE



COD.80013
BLACK

702.175554 - PANT CARBON PERFORMANCE



COD.C7267
GRAY CAMOUFLAGE

702.173172 - PANT RIPSTOP CARGO CAMO



COD.80013
BLACK

COD.70437
CLIMBING IVY

702.173964 - PANT RIPSTOP CARGO



COD.80013
BLACK

702.181454 - TOP SEAMLESS EVO



COD.80013
BLACK

702.181453 - PANT SEAMLESS EVO

SUGGESTED OUTFITS



702.178365
COD.60100 BLUE MORROCAN



702.177660
COD.70166 GREEN THYME



702.181454
COD.80013 BLACK



702.172118
COD.80013 BLACK



702.179459
COD.80013 BLACK



702.173172
COD.C7267 GRAY CAMOUFLAGE

STRETCH



702.172118 - SWEAT PILE FZ



702.175947 - MICROPILE POCKET LITWORK



702.175943 - SWEATSHIRT FZ LITWORK



702.175944 - SWEATSHIRT HZ LITWORK



702.178755 - SWEATSHIRT ZIP LITWORK



702.170058 - PANT STRETCH PERFORMANCE



702.170018 - BERMUDA STRETCH

SUGGESTED OUTFITS



702.175943
COD.75070 STEEL GRAY



702.175944
COD.70166 GREEN THYME



702.176913
COD.45045 TRUE RED



702.176913
COD.80013 BLACK



702.170058
COD.75047 RAIN GRAY



702.170058
COD.70167 FOREST NIGHT

EASYWORK



COD.75069
STORM GRAY



COD.40044
POWDER



COD.70226
GREEN MILITARY



COD.45090
SAMBA RED

702.159632 - SOFTSHELL SAIL



COD.75070
STEEL GRAY

702.175947 - MICROPILE POCKET LITEWORK



COD.75070
STEEL GRAY

702.175943 - SWEATSHIRT FZ LITEWORK



COD.75070
STEEL GRAY

702.178755 - SWEATSHIRT ZIP LITEWORK



COD.80014
BLACK COAL

702.175552 - PANT EASYWORK PERFORMANCE



COD.20002
OPTICAL WHITE



COD.75070
STEEL GRAY

702.175553 - PANT EASYWORK LIGHT PERFORMANCE



COD.75070
STEEL GRAY

702.176206 - BERMUDA EASYWORK LIGHT

SUGGESTED OUTFIT



702.159632
COD.75069 STORM GRAY



702.175947
COD.75070 STEEL GRAY



702.176913
COD.20002 OPTICAL WHITE



702.175553
COD.75070 STEEL GRAY

WOMAN LITEWORK



COD.80013
BLACK



COD.60062
CLASSIC NAVY

702.177677 - SWEATSHIRT FZ ATHENA



COD.45013
RED HIBISCUS



COD.60062
CLASSIC NAVY



COD.80013
BLACK

702.177670 - T-SHIRT MC ATHENA



COD.45013
RED HIBISCUS



COD.80013
BLACK



COD.60062
CLASSIC NAVY

702.177674 - POLO MC ATHENA



COD.80013
BLACK



COD.60062
CLASSIC NAVY

702.177675 - PANT CARGO ATHENA

SUGGESTED OUTFITS



702.177677
COD.80013 BLACK



702.177677
COD.60062 CLASSIC NAVY



702.177670
COD.45013 RED HIBISCUS



702.177674
COD.60062 CLASSIC NAVY



702.177675
COD.80013 BLACK



702.177675
COD.60062 CLASSIC NAVY



WOMAN PRO



COD.80013
BLACK

702.179828 - PADDED JACKET TECH ATHENA



COD.80013
BLACK

702.177672 - LIGHT PADDED VEST ATHENA



COD.D0220
CHINESE RED/BLACK



COD.80013
BLACK

702.179462 - SOFTSHELL ATHENA



COD.80013
BLACK

702.179460 - LIGHT PADDED JACKET ATHENA



COD.80013
BLACK

702.179827 - SWEATSHIRT ABILITY ATHENA



COD.80013
BLACK

702.179826 - PANT ABILITY ATHENA



COD.60123
VINTAGE INDIGO

702.177676 - PANT STONE ATHENA

SUGGESTED OUTFITS



702.177672
COD.80013 BLACK



702.179828
COD.80013 BLACK



702.179827
COD.80013 BLACK



702.177674
COD.80013 BLACK



702.177670
COD.80013 BLACK



702.177675
COD.80013 BLACK



702.179826
COD.80013 BLACK

SEAMLESS



702.181454 - TOP SEAMLESS EVO



702.181453 - PANT SEAMLESS EVO



Footwear

Our Commitment to Sustainability	24
New Regulation EN ISO 20345:2022	26
Footwear Technologies	29
Fly Litebase Matryx	42
Glove Net	44
Glove Eco	48
Glove MDS Matryx	50
Glove MDS	54
Glove MDS Master	60
Run Net AB Master	62
Glove	64
Beat	68
Run Net AB	72
Sport Diatex	78
Country	82
Athena	86
Shark Stable Impact	90
Run Metal Free	94
Run	96
Lite	102
Smart	106
Crew	110

OUR COMMITMENT TO SUSTAINABILITY

EVERY DAY WE ARE COMMITTED TO IMPROVING OUR PERFORMANCE IN TERMS OF ENVIRONMENTAL AND SOCIAL SUSTAINABILITY. OUR APPROACH IS GRADUAL, AND ENABLES US TO GROW AND LEARN ALONG THE WAY, PROGRESSIVELY REDUCING OUR ENVIRONMENTAL IMPACT BY CHOOSING AND PROMOTING THE USE OF RECYCLED MATERIALS.

WHEN PUTTING ALL OUR CRAFTSMANSHIP AND OUR PRODUCT CARE INTO ACHIEVING NEW STANDARDS IN SUSTAINABILITY, WE BELIEVE IN THE POWER OF 'PROXIMITY'. WE ARE WORKING TO BRING OUR GOALS CLOSER EVERY DAY BY ENGAGING OUR COMMUNITY, CONTROLLING THE SUPPLY CHAIN AND PROMOTING CONVERSATION. THERE IS STILL A WAY TO GO, BUT WE CAN COUNT ON TEAMWORK.

TOGETHER, WE WILL MAKE IT.

WE HAVE STARTED THE TRANSITION TOWARDS USING CERTIFIED MATERIALS. OVER THE YEARS, WE HAVE MADE THE FOLLOWING CHANGES TO OUR PRODUCTS:



K SOLE

RECYCLED PUNCTURE-PROOF INSERT

K-SOLE ECO, used on the Fly and Glove Eco lines, is made up of 85% recycled polyethylene fibres



UPPER

OEKO-TEX® certified PERWANGER LEATHER



TOE CAP

Most of the aluminium toe caps used in our footwear are produced using between 70% and 90% recycled aluminium



PACKAGING

All Utility shoe boxes are produced from 100% recycled FSC-certified cardboard which guarantees the sustainability of the entire paper supply chain



WHAT WE ARE GOING TO DO:



TONGUE FABRIC LABEL

The PVC patches on the tongue of the footwear will largely be replaced by fabric labels made of 100% recycled polyester



UPPER

Polyester upper fabrics will become 100% recycled polyester for most of our lines



TPU PROTECTIVE CUP

The TPU cups in some of our lines will be produced with 100% recycled TPU



LACES

Our shoe laces will all be heat-sealed and will no longer use acetates. Furthermore, the laces in our 2024 collection will largely be made of 100% recycled polyester



ESD LABEL

The ESD label in the eyelet will be made of 100% recycled polyester fabric instead of PVC



MASS DAMPER

MDS SOLE

All the rubber treads in the GLOVE MDS lines will consist of between 15% and 20% recycled rubber. Furthermore, the application of the TPU film in the MDS material midsoles will use a special process that avoids or minimises the use of glues and solvents

NEW REGULATION

NEW STANDARD EN ISO 20345:2022

The new EN ISO 20345:2022 standard has been published and implemented by Regulation (EU) 2016/425. Diadora Utility has updated its footwear lines to guarantee the highest levels of safety, as always.

BASIC REQUIREMENTS (SB)



RESISTANT TOE CAP
200 J + 15kN



ERGONOMIC
AND COMFORTABLE
FOOTWEAR



RESISTANT, SAFE
AND HIGH-PERFORMANCE
MATERIALS

NEW



SLIP RESISTANCE
ON CERAMIC FLOORS
+ DETERGENT
HEEL / TOE

SLIP RESISTANCE

Previous standard EN ISO 20345:2011:
additional requirements only.

SRA

CERAMIC + DETERGENT
HEEL / SOLE

SRB

STEEL + GLYCEROL
HEEL / SOLE

SRC

SRA + SRB

BASIC REQUIREMENT

NEW



SLIP RESISTANCE
ON CERAMIC FLOORS
+ DETERGENT
HEEL / TOE

ADDITIONAL REQUIREMENT

NEW

SR



SLIP RESISTANCE
ON CERAMIC FLOORS
+ GLYCEROL
HEEL / TOE

DIFFERENTIATION
BETWEEN MATERIAL
AND NAIL (P-PL-PS)

ANTI-PUNCTURE

Previous standard EN ISO 20345:2011:
P \varnothing = 4.5 mm metallic or non-metallic
anti-puncture insert.



ANTI-PUNCTURE INSERT
 \varnothing = 4,5 mm

NEW



NON-METALLIC
ANTI-PUNCTURE
INSERT
 \varnothing = 4,5 MM

NEW



NON-METALLIC
ANTI-PUNCTURE
INSERT
 \varnothing = 3,0 mm

OTHER REQUIREMENTS AND MARKINGS



HEEL ENERGY
ABSORPTION



ANTI-STATIC SHOES

NEW



UPPER RESISTANT
TO PENETRATION AND
WATER ABSORPTION



WATERPROOF LINING



SOLE RESISTANT
TO HEAT TRANSMISSION
BY CONTACT



THERMIC LINING

NEW



LADDER-SUITABLE
HEEL



HEAT INSULATION



HYDROCARBONS
RESISTANT SOLE

NEW



TOE CAP PROTECTION

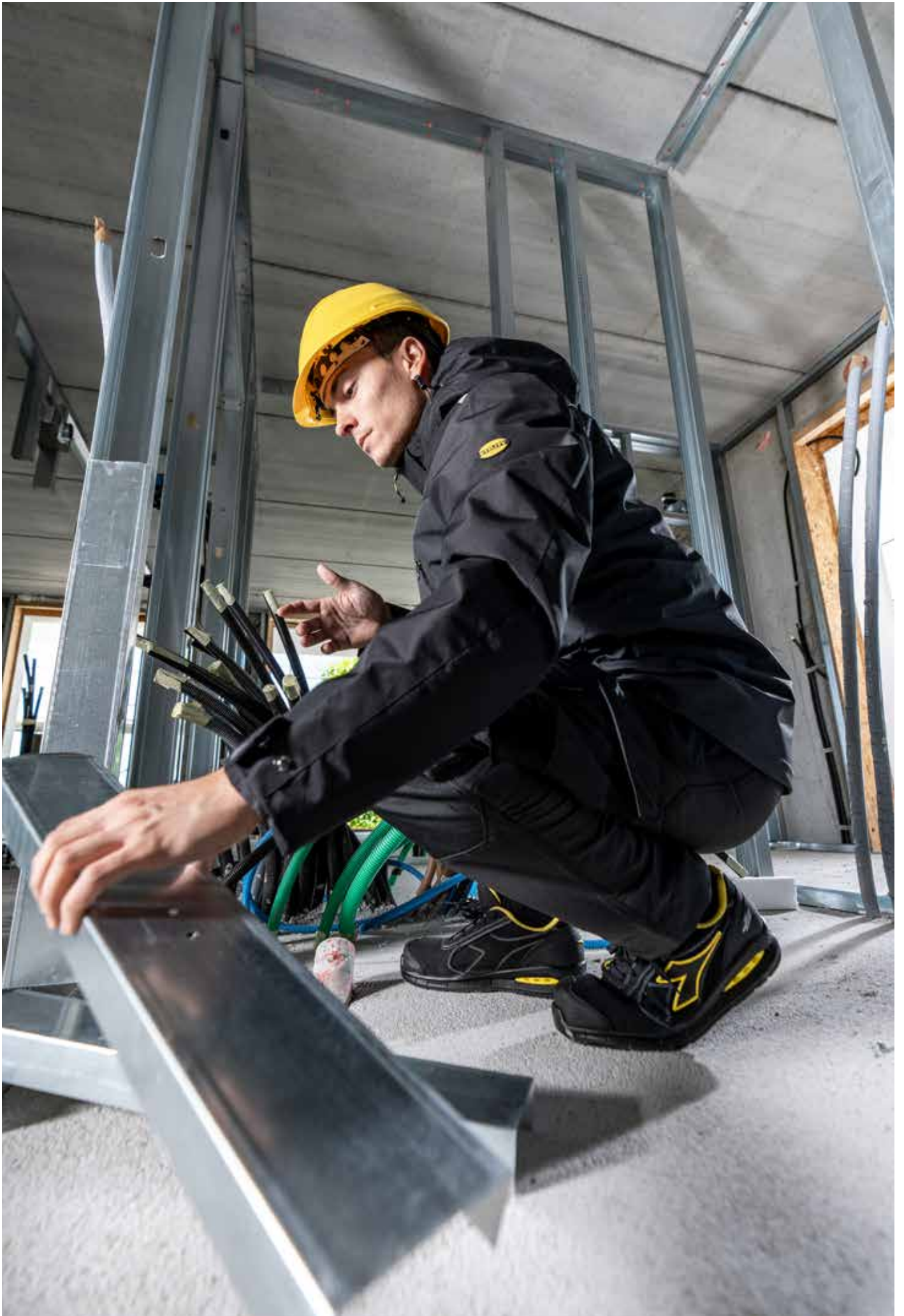

NET BREATHING SYSTEM BY GEOX - AIRBOX



The innovative and exclusive breathing systems developed by Geox Labs ensure maximum breathability and comfort. The Geox revolution came about after long-time research targeted at the creation of a special membrane: made of microporous materials, it is able to absorb sweat in its vapour state and expel it via the perforated sole. The waterproof breathable membrane allows feet to breathe while keep-

ing water out. This system allows for a natural thermal regulation of the feet, facilitating the presence of the ideal microclimate inside the shoes, resulting in dry, healthier feet. Thermal regulation is guaranteed even in the hottest climates and during the most intense work tasks. And flexibility features ensure maximum comfort in every situation.

COMPONENTS

- 1 Removable micro-perforated insole in PU foam with active carbon
- 2 Breathable lasting board
- 3 Breathable Geox membrane
- 4 Airbox insert
- 5 K-Sole textile anti-perforation insert
- 6 Double-density PU-PU sole (of which:)
 - PU foam midsole
 - Compact PU tread

ANTI-PERFORATION INSERT POSITION



STANDARD



UP & DOWN

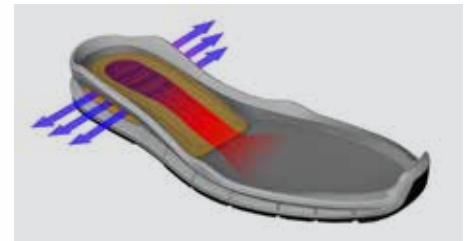

CHARACTERISTICS



BREATHABILITY

ADVANTAGES

Natural heat regulation of the feet so they remain dry at all times.



ANTI-PUNCTURE

Innovative and patented positioning of the anti-puncture insert beneath the AIRBOX insert.

Maximised cushioning and breathability and comfort guaranteed.



VISIBLE TECHNOLOGY

Unique and exclusive Diadora UTILITY design.

THIS TECHNOLOGY IS AVAILABLE IN THE FOLLOWING LINES:

RUN NET AB

PAG.72

RUN NET AB MASTER

PAG.62

DIATEX

DIA-tex



Diatex is an exclusive waterproof and breathable membrane developed by Diadora Utility to keep feet always dry and comfortable while ensuring maximum breathability and keeping the shoe completely waterproof.

COMPONENTS

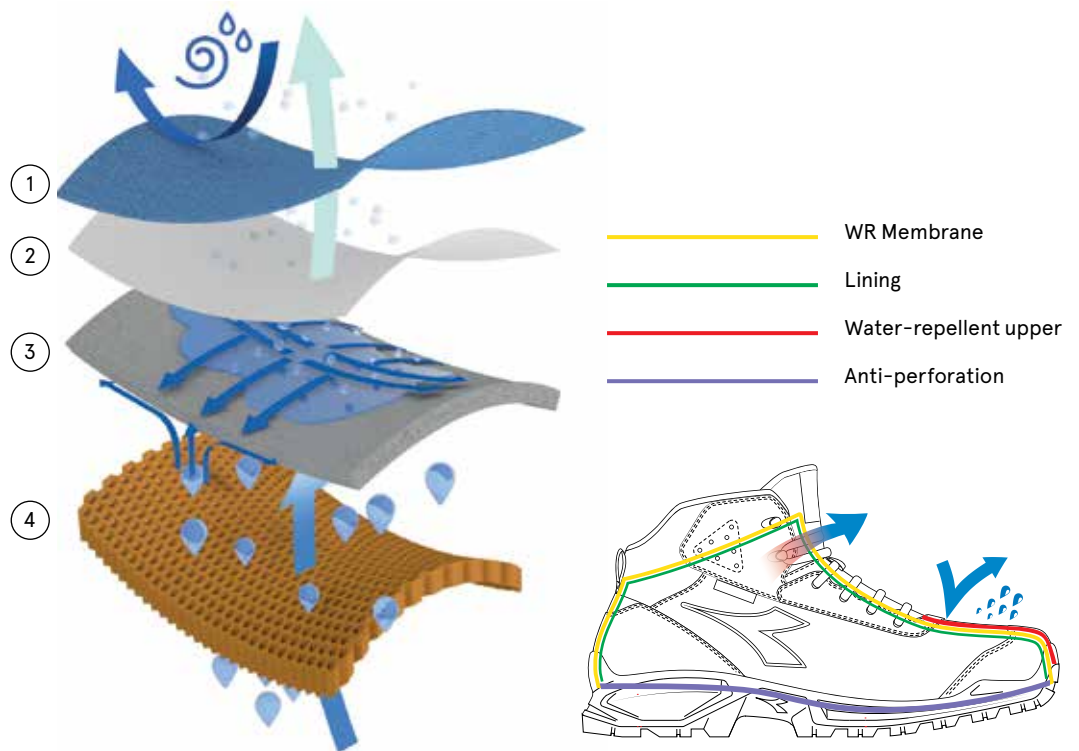

- ① Protective Fabric
- ② Diatex Membrane
- ③ Special Inner Lining
- ④ Functional Lining

CHARACTERISTICS



WATER COLUMN 10.000 mm

ADVANTAGES

100% Waterproof.



BREATHABILITY

Dynamic climate regulation.



RESISTANT

Durability guaranteed.

THIS TECHNOLOGY IS AVAILABLE IN THE FOLLOWING LINES:

SPORT DIATEX

PAG.78

D-LIGHT

D-LIGHT

BASF
We create chemistry



D-Light is a new generation polyurethane compound that has been developed in collaboration with BASF; light and comfortable, it guarantees excellent cushioning and creates a comfortable, stable fit in all conditions and on all work surfaces.

COMPONENTS



Double-density PU-D-Light PU sole
(of which:)

- ① D-Light PU foam midsole
- ② Compact PU tread

CHARACTERISTICS



LIGHTNESS



COMFORT



CUSHIONING

ADVANTAGES

Less fatigue when on your feet.

Cosy fit perfect for indoor sites.

Less impact on the skeletal system.

THIS TECHNOLOGY IS AVAILABLE IN THE FOLLOWING LINES:

RUN	PAG.96	RUN METAL FREE	PAG.94	RUN NET AB	PAG.72	RUN NET AB MASTER	PAG.62
ATHENA	PAG.86	SHARK STABLE IMPACT	PAG.90	CROSS COUNTRY	PAG.82	SPORT DIATEX	PAG.78

MATRYX

MATRYX[®] 2.0



Matryx is a multi-zone technical fabric made from aramid fiber and extra-tough polyamide developed by Chamatex®, a French company which is specialized in high performance technical fabrics. Matrix 2.0 is an exclusive patented fabric, specifically designed in close collaboration with Diadora in order to meet the needs of the workplace. With resistance to abrasion, lateral support and high flexibility, Matryx® 2.0 enables professionals to work without sacrificing on comfort.

COMPONENTS

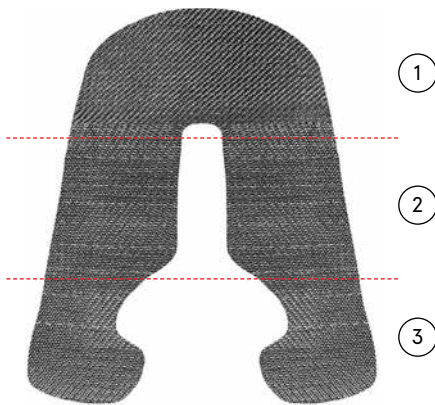

- ① **FRONT ZONE**
Extra-tough reinforced polyamide with integrated lining to ensure maximum resistance to abrasion.
- ② **MID ZONE**
Extra-tough reinforced polyamide and aramid fiber for maximum arch support.
- ③ **REAR ZONE**
Extra-tough polyamide for maximum breathability.



CHARACTERISTICS



BREATHABILITY



LIGHTNESS AND DURABILITY



LATERAL SUPPORT

ADVANTAGES

Feet stay dry.

Diadora UTILITY's most high-performing technical fabric.

Better movement control and foot support when flexing.

THIS TECHNOLOGY IS AVAILABLE IN THE FOLLOWING LINES:

FLY LITEBASE MATRYX

PAG.42

GLOVE MDS MATRYX

PAG.50

RUN NET AB MATRYX

PAG.77

NET BREATHING SYSTEM



The innovative and exclusive breathing systems developed by Geox Labs ensure maximum breathability and comfort. The Geox revolution came about after long-time research targeted at the creation of a special membrane: made of microporous materials, it is able to absorb sweat in its vapour state and expel it via the perforated sole. The waterproof breathable membrane allows feet to breathe while keeping water out.

This system allows for a natural thermal regulation of the feet, facilitating the presence of the ideal microclimate inside the shoes, resulting in dry, healthier feet. Thermal regulation is guaranteed even in the hottest climates and during the most intense work tasks. And flexibility features ensure maximum comfort in every situation.

COMPONENTS

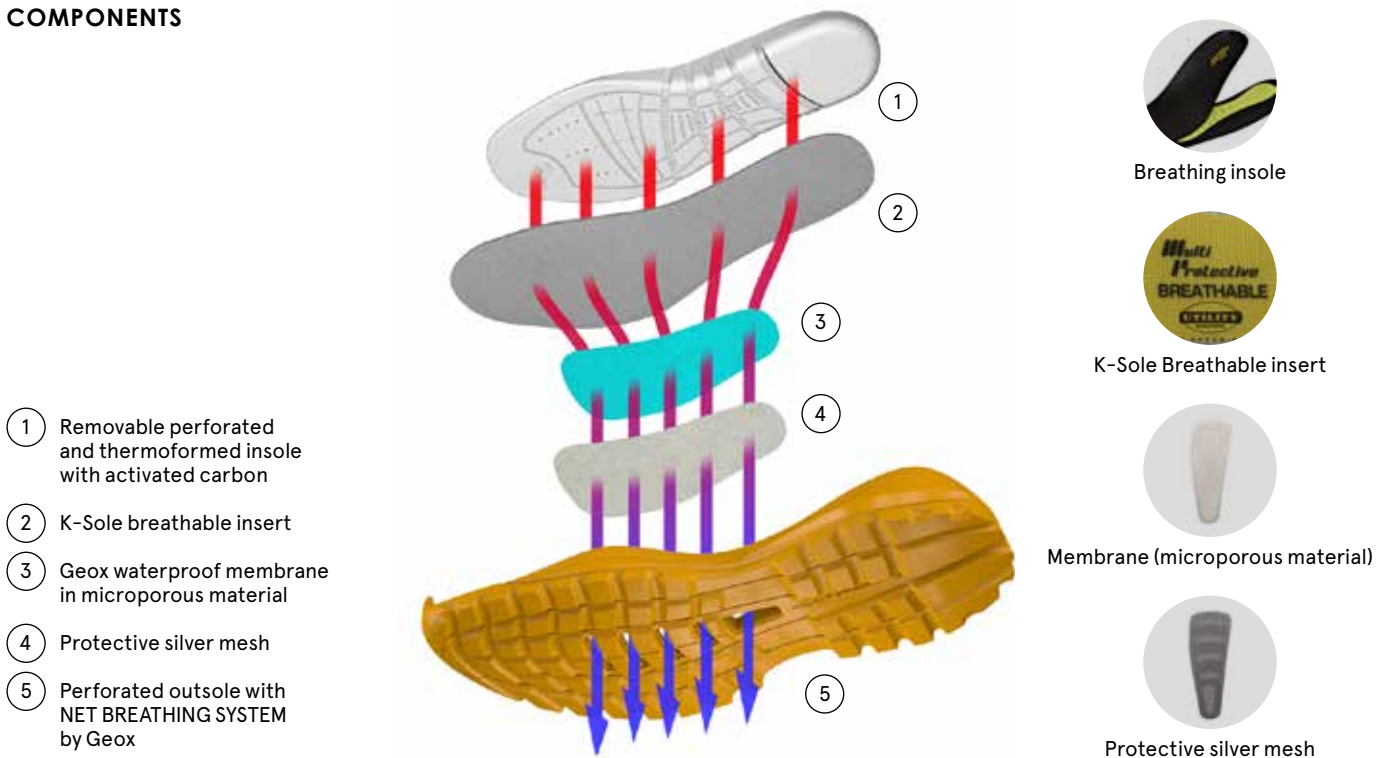

CHARACTERISTICS



BREATHABILITY



WATER-RESISTANT SOLE

ADVANTAGES

The natural heat regulation of the feet creates the perfect climate inside the shoes. Feet remain dry in all conditions.

THIS TECHNOLOGY IS AVAILABLE IN THE FOLLOWING LINES:

GLOVE NET

PAG.44

MASS DAMPER SYSTEM

MASS DAMPER

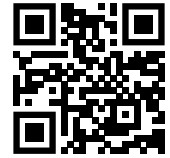

Cushioning, energy return and long-lasting performance. Born from the Diadora research, Mass Damper is the new frontier of safety in the workplace. Mass Damper is a revolutionary technology that guarantees total cushioning and energy return while offering maximum protection, versa-

tility and top quality performances over time for the new generation of safety shoes. To feel more energised and less tired at the end of a long day.

COMPONENTS

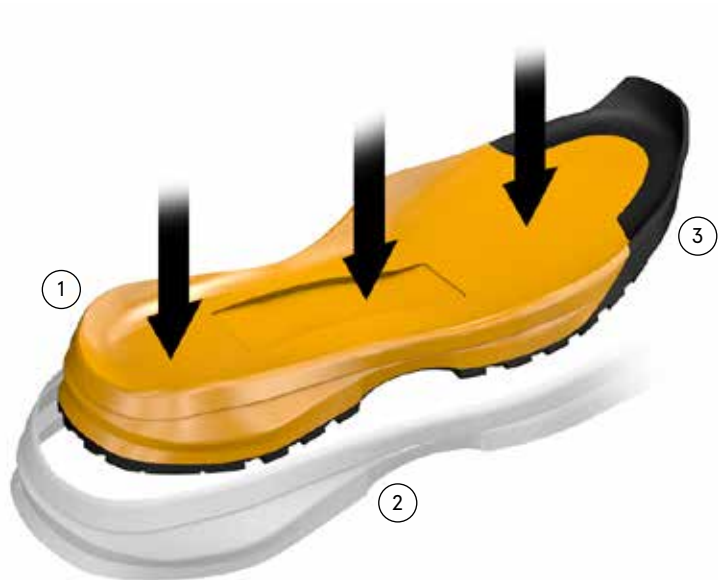

- ① The MASS DAMPER SYSTEM midsole in low-density PU ensures elevated performance in terms of resilience and compression to offer extreme comfort and energy return.
- ② The protective external shell in TPU film increase the resistance of the sole to abrasions, cuts and hydrolysis. What's more, its job is to provide stability during energy release.
- ③ (NR) nitrile rubber tread

CHARACTERISTICS



COMPRESSION SET NEXT TO 0



TPU PROTECTION



FULL-SOLE EXTENSION

ADVANTAGES

Maximum energy return.

Performance durability and stability guaranteed over time.

Even cushioning and maximum comfort.

THIS TECHNOLOGY IS AVAILABLE IN THE FOLLOWING LINES:

GLOVE MDS	PAG.54	GLOVE MDS MASTER	PAG.60	GLOVE MDS MATRIX	PAG.50
GLOVE ECO	PAG.48				

LITEBASE BY VIBRAM



Vibram LITEBASE Technology significantly reduces the weight of the sole by reducing the thickness of the rubber base while maintaining the same grip and performance. The result is a very light sole with the same lugged shape as classic Vibram soles.

COMPONENTS



- 1 No-marking nitrile rubber, resistant to contact heat.
- 1 OPEN DESIGN to aid self-cleaning
- 2 REINFORCED LUGS for stability and durability
- 3 LARGE CONTACT AREA for better grip

CHARACTERISTICS

- LIGHTWEIGHT**
 Up to 30% lighter compared to traditional VIBRAM soles
- COMFORT**
 Up to 50% slimmer compared to traditional VIBRAM soles
- VIBRAM PERFORMANCE 100% UNCHANGED**

ADVANTAGES

- Maximum grip.
- Extreme stability.
- Outstanding durability.

THIS TECHNOLOGY IS AVAILABLE IN THE FOLLOWING LINES:

STABLE IMPACT SYSTEM

**STABLE
IMPACT
SYSTEM**



From the Diadora research labs comes the STABLE IMPACT SYSTEM CUSHIONING technology, providing outstanding cushioning and comfort, regardless of force exerted. The Stable Impact System is a cushioning system created by shaping the design of the sole in a special way. The purpose of cushioning is to absorb the energy generated by impact with

the ground and to reduce the peak of the force returned on the muscles and bones of the wearer. The energy returned thanks to this technology is independent of the weight of the user, thus demonstrating that this system offers the perfect combination of cushioning, reactivity and comfort.

COMPONENTS

- ① Micro-perforated, removable PU foam insole with activated carbon.
- ② Anti-puncture K-sole textile insert
- ③ Stable Impact System double-density PU-PU sole with special geometric shapes in the design (of which:)
 – PU foam midsole
 – Compact PU tread

①



②



③

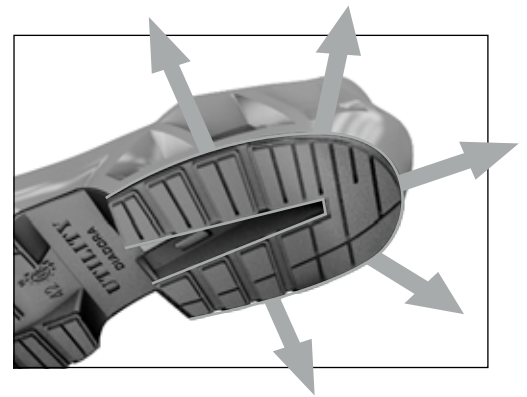

CHARACTERISTICS



ADAPTIVE CUSHIONING

The special geometric shapes on the sole allow for mechanical cushioning, which remains constant regardless of the force exerted

ADVANTAGES

Stability guaranteed under all kinds of stress.



EXCELLENT BALANCE BETWEEN CUSHIONING AND RESPONSIVENESS

Energy return independent of the weight of the wearer.



UNIVERSAL COMFORT PERCEPTION thanks to stable, even and durable cushioning

Unparalleled comfort felt by all users.

THIS TECHNOLOGY IS AVAILABLE IN THE FOLLOWING LINES:

SHARK STABLE IMPACT

PAG.90

SOFTBOX

SOFTBOX



From our experience with Airbox comes SOFTBOX, a polyurethane insert that offers greater cushioning and comfort. Thanks to the patented positioning of the polyurethane "core" and the anti-puncture insert, it guarantees cushioning with heel striking and encourages the natural roll of the foot.

COMPONENTS

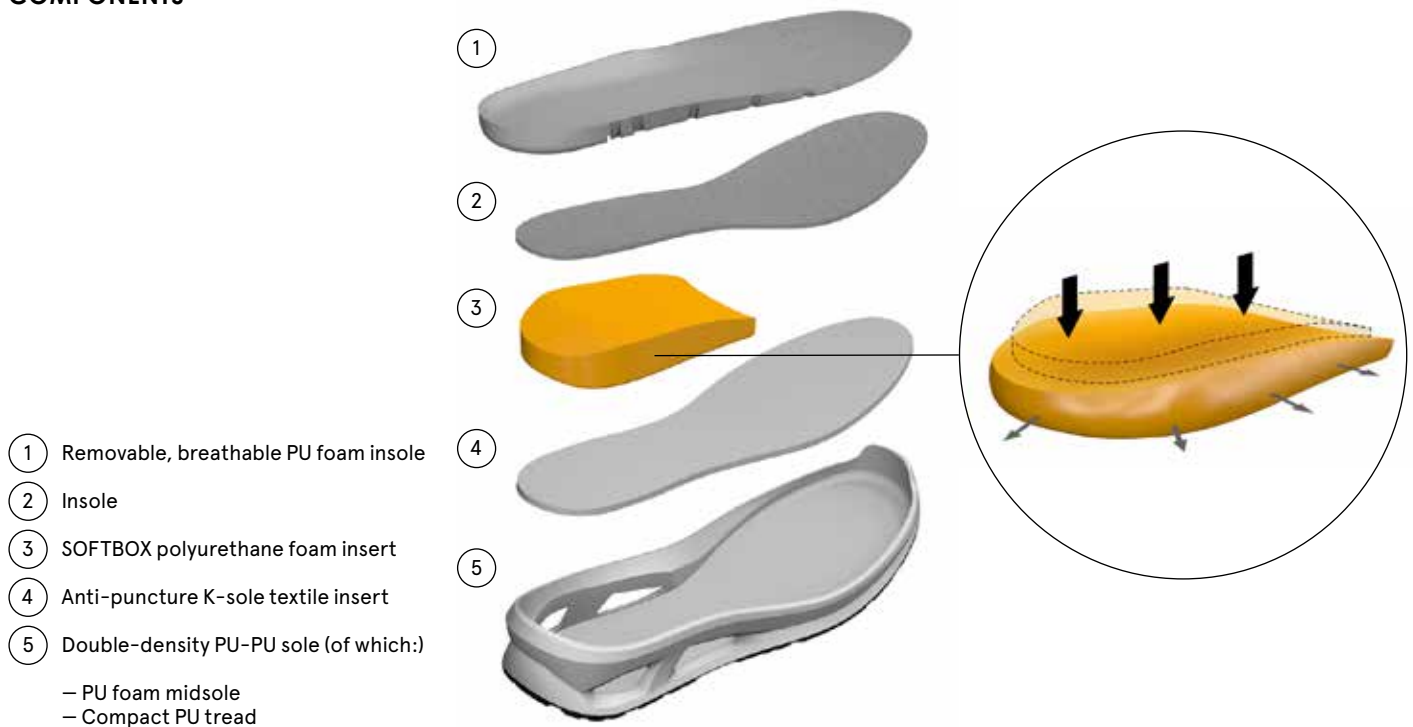

- ① Removable, breathable PU foam insole
- ② Insole
- ③ SOFTBOX polyurethane foam insert
- ④ Anti-puncture K-sole textile insert
- ⑤ Double-density PU-PU sole (of which:)
 - PU foam midsole
 - Compact PU tread

CHARACTERISTICS



CUSHIONING

ADVANTAGES

Outstanding ground impact absorption capacity.



ANTI-PERFORATION

Innovative positioning of the anti-perforation insert beneath the SOFTBOX insert

Comfort guaranteed with every step.



VISIBLE TECHNOLOGY

Thanks to the perforations on the sides.

THIS TECHNOLOGY IS AVAILABLE IN THE FOLLOWING LINES:

SMART

PAG.106

ANTI-PERFORATION INSOLE



Perforation-proof sole created with overlapping layers of special fabrics. The use of these materials ensures high resistance, as well as light weight and flexibility. This sole has the advantage of covering the entire surface of the foot-bed, therefore providing total foot protection. K SOLE is a non-metal sole.



Breathable adds breathability to the absolute protection, high resistance, lightness and flexibility of the K SOLE. Breathable, the patented anti-perforation breathable sole, exclusively for Diadora Utility.



Anti-puncture insole made from high-density recycled polyethylene. The use of this material ensures greater resistance, 45% less weight compared to classic insoles, and flexibility. This insole has the added advantage of covering the entire area of the sole, thus ensuring that the whole foot is fully protected. K SOLE ECO is a non-metallic insole.

TOE CAP



Multi-layered carbon fibre toecap that provides maximum safety and exceptional performance, without taking up too much space. Non-magnetic, non-thermal and ultra-light.



Multilayer fiberglass fibre toe cap to guarantee maximum safety also at extreme temperatures. Thin and lightweight, it provides excellent comfort.



Light, resistant and thin aluminium alloy toe cap to guarantee maximum safety with minimum bulk.



Carbon steel alloy toe cap with hardening heat treatment that guarantees maximum safety with less bulk.

UPPER



Cordura-based fabric with PU yarn for high resistance to abrasion.



Hi-tech fabric designed for resistance to tears, abrasions, scuffs and perforations. It is a lightweight, easy-care fabric.



TPU heel protection technology ensuring stability, comfort and always natural movements.



Water-repellent, scratch-resistant, breathable and high durable cowhide. Made in Italy and overseen by qualified specialists in Italy at every stage of its production.



TPU over-injected upper ensuring stability, comfort and natural body movements.



Highly abrasion-resistant thermoplastic polyurethane (TPU) toe cover. Makes the shoe last longer by protecting the toe from direct impacts.



The special microfibre is water-repellent yet breathable. The fabric is easy to wash and offers maximum resistance to light. Its structure makes it perfect for use in the food industry, not only because it is resistant to light but also because it is 30% lighter than leather.

OUTSOLE



Special patented technology which uses less rubber, thus reducing the weight of the tread by 20%.



Exclusive Diadora shock-absorbing system composed of two different density elastomers placed on the heel and metatarsal area. Created to ensure maximum shock absorbing.



D-SPIDER technology has a geometric design that allows a superior grip on any flat surface. The notches on several levels allow the discharge of a greater quantity of liquids and guarantee high performance throughout the life cycle of the shoe.



This transparent thermoplastic polyurethane film totally wraps the EVA and PU insole, guaranteeing excellent resistance to abrasion and ensuring that the footwear last much longer over time. In compliance with CEI EN 61340-5-1:2016 / CEI EN 61340-4-5:2006 / CEI EN 61340-4-3:2002.



Midsole technology made up of EVA with protective TPU film. The EVA is a light and supple elastomeric copolymer that revolutionised the sports footwear market in the 1980s. The TPU film is a thermoplastic polyurethane coating that boosts the durability and abrasion resistance.



Midsole technology made up of EVA with TPU treatment. EVA is a light and supple running-derived elastomeric copolymer. The TPU spray coating provides additional protection to the midsole, guaranteeing increased durability.



High-performance nitrile rubber tread, thermal contact resistance up to 300°C for one minute, and oil and hydrocarbon resistance.

OTHER TECHNOLOGIES - TRANSVERSAL



Fast lacing system with rotor for micrometric abrasion, breathable and light adjustment and steel cable, with Diadora customisation.



Ideal for those sectors where it is necessary to control electrostatic charge accumulation thus protecting both users and sensitive electronic devices. The contact resistance of ESD footwear is below the anti-static level normally required in industrial environments. The shoes must be used anytime the formation of an electrostatic charge must be grounded.



Non-metallic footwear, composite toe cap, ideal for use where metal detectors are present.



Utility manufactures working shoes that can be fitted with orthopedic insole pursuant to the German DGUV REGEL 112/191 standard, regulating knee and foot protection. Some of the Diadora models have been certified pursuant to standard EN ISO 20345:2011. These models are certified as maintaining their safety characteristics even when an orthopaedic insole is used. For any information, please refer to HEMA that will indicate you an orthopaedist in your area. Phone: +49 3634 6836-0 - Fax: +49 3634 6836-20 Mail: info@hema-online.de



A rubber compound tread that leaves no marks on surfaces and is therefore perfect for use indoors.



These shoes have additional protection in the toe area to improve abrasion resistance.



This symbol indicates footwear and clothing in small sizes that are suitable for women.



This line of footwear was created according to women's need for a narrower and more tapered fit and with a specially designed last, in collaboration with the Institute of Biomedicine of Valencia, specifically for women in order to maximise comfort and stability of female workers.



The footwear with this symbol is produced using partly recycled, recyclable and PFAS-free components. In keeping with Diadora Utility's intention to embrace a more sustainable production and consumption model.



A sliding lacing system that allows uniform lacing that wraps around the foot without creating pressure points.



DIADORA
DIADORA

DIADORA

DIADORA

DIADORA

DIADORA

DIADORA



FLY LITEBASE MATRYX

S3L FO SR HRO SC ESD
S1PL FO SR HRO SC ESD

CE EN ISO 20345:2022

**NEW
REGULATION**

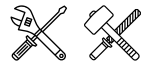

1
**LIGHTNESS
AND PERFORMANCE**



VIBRAM LITEBASE technology
Ultra-thin nitrile rubber tread

- Lighter with maximum grip
- Thinner and extremely stable
- Vibram performance 100% guaranteed

2
**LIGHTNESS
AND DURABILITY**



Matryx technology
Multi-zone technical fabric comprising
high-strength polyamide and lightweight.
Durable and breathable aramid fibres

- Better movement control
- Foot support when flexing
- Feet stay dry

3
**MAXIMUM LIGHTNESS
AND MINIMUM BULK**



Ultra-lightweight, athermic, non-magnetic
carbon fibre impact and crush protection toe
cap

- The lightest
- Metal free

CONSTRUCTION

<p>ASSEMBLED</p>	<p>LINING Air Mesh Lining with a non-slip microfibre insert</p>	<p>UPPER Matryx 2.0</p>	<p>MIDSOLE Ultralight EVA with protective TPU film</p>	<p>OUTSOLE HRO FO SR nitrile rubber with VIBRAM® LITEBASE Technology</p>
-------------------------	--	------------------------------------	---	---

PROTECTION

<p>TOE CAP Carbon Fiber 200J</p>	<p>ANTI-PERFORATION K SOLE ECO PL</p>	<p>DROP 15 mm</p>	<p>FIT Comfort 11</p>	<p>TOE WIDTH Normal 10</p>
---	--	------------------------------	----------------------------------	---------------------------------------

TECHNICAL INFORMATION

<p>SR Slip Resistant</p>	<p>INSOLE Removable ergonomic antistatic insole in recycled open cell PU foam that is breathable thanks to activated carbon.</p> <p>COD . 703 . 181308</p>	<p>DGUV REGEL 112-191 Certified to accommodate an orthopaedic insole</p>	<p>ESD</p>
--------------------------	---	--	------------

FLY LITEBASE MATRYX LOW

S3L FO SR HRO SC ESD

COD. **701.181127**

SIZES **38/48**



DESCRIPTION

Water-repellent low-cut S3L safety shoes in breathable and abrasion-resistant multi-fibre Matryx technical fabric. Reinforced TPU toe. 200J carbon fibre toe piece. Ultra-light anti-puncture ECO K SOLE insert. Width 11. Vibram Litebase Technology. Air mesh lining with a non-slip microfibre insert. Removable ergonomic antistatic insole in recycled open cell PU foam that is breathable thanks to activated carbon. ESD. Metal free.

MIDSOLE

Ultralight EVA with protective TPU film

OUTSOLE

HRO FO SR nitrile rubber with VIBRAM® LITEBASE Technology



Col. C0641
BLACK / WHITE

HIGHLIGHTS



MATRYX^{ECO}



REQUIREMENTS



CE EN ISO 20345:2022

PLUS



Replaces style

701.177679 - FLY LITEBASE MATRYX LOW S3 HRO SRC ESD



CE EN ISO 20345:2011

OTHER TECHNOLOGIES



FLY LITEBASE MATRYX LOW

S1PL FO SR HRO SC ESD

COD. **701.181128**

SIZES **38/48**



DESCRIPTION

Low-cut S1PL safety shoes in breathable and abrasion-resistant multi-fibre Matryx technical fabric. Reinforced TPU toe. 200J carbon fibre toe piece. Ultra-light anti-puncture ECO K SOLE insert. Width 11. Vibram Litebase Technology. Air mesh lining with a non-slip microfibre insert. Removable ergonomic antistatic insole in recycled open cell PU foam that is breathable thanks to activated carbon. ESD. Metal free.

MIDSOLE

Ultralight EVA with protective TPU film

OUTSOLE

HRO FO SR nitrile rubber with VIBRAM® LITEBASE Technology



Col. C2461
RED / WHITE

HIGHLIGHTS



MATRYX^{ECO}



REQUIREMENTS



CE EN ISO 20345:2022

PLUS



Replaces style

701.177680 - FLY LITEBASE MATRYX LOW S1P HRO SRC ESD



CE EN ISO 20345:2011

OTHER TECHNOLOGIES



GLOVE NET

S3L FO SR HRO ESD
S1PL FO SR HRO ESD

CE EN ISO 20345:2022



**NEW
REGULATION**



1
**BREATHABILITY AND
NATURAL HEAT REGULATION**

**NET
BREATHING
SYSTEM™**
by GEOX

NET BREATHING SYSTEM technology by Geox
Breathable sole thanks to the waterproof and breathable Geox membrane
that allows the feet to breathe without letting water in

- Feet remain dry in all conditions

CONSTRUCTION

ASSEMBLED



LINING
3D "chimney"



UPPER
S3L Perwanger Leather / S1PL
Perwanger Leather + mesh
fabric



MIDSOLE
EVA with protective TPU film

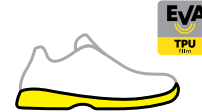

OUTSOLE
HRO FO SR nitrile rubber



PROTECTION

TOE CAP
Aluminium 200J



ANTIPERFORATION
K-SOLE Breathable PL



DROP
15 mm

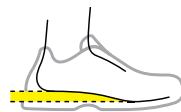

FIT
Comfort 11



TOE WIDTH
Normal 10



TECHNICAL INFORMATION

SR Slip Resistant



INSOLE
Removable ergonomic antistatic
insole in recycled open cell
PU foam that is breathable
thanks to activated carbon.



COD. 703.181307

DGUV REGEL 112-191
Certified to accommodate
an orthopaedic insole



ESD



GLOVE NET MID PRO

S3L FO SR HRO ESD

COD. 701.181123

SIZES 35/49



DESCRIPTION

Water-repellent mid-cut S3L safety shoes in Perwanger, a breathable, scratch-resistant cowhide suede. Reinforced anti-abrasion toe. Ergonomic TPU heel support. 200J aluminium toe cap. Anti-puncture BREATHABLE K SOLE insert. Width 11. Net Breathing System by Geox technology. 3D "chimney" lining for increased breathability and inner non-slip insert on the back. Removable ergonomic antistatic insole in recycled open cell PU foam that is breathable thanks to activated carbon. ESD.

MIDSOLE

EVA with protective TPU film

OUTSOLE

HRO FO SR nitrile rubber



Col. C8321
ASPHALT /
ORANGE FLUO

Col. 80013
BLACK

HIGHLIGHTS

NET BREATHING SYSTEM™
by GEOX



REQUIREMENTS



CE EN ISO 20345:2022

PLUS



Replaces style

701.173527 - GLOVE NET MID PRO S3 HRO SRA ESD



CE EN ISO 20345:2011

OTHER TECHNOLOGIES



GLOVE NET LOW PRO

S3L FO SR HRO ESD

COD. 701.181124

SIZES 35/49



DESCRIPTION

Water-repellent low-cut S3L safety shoes in Perwanger, a breathable, scratch-resistant cowhide suede. Reinforced anti-abrasion toe. Ergonomic TPU heel support. 200J aluminium toe cap. Anti-puncture BREATHABLE K SOLE insert. Width 11. Net Breathing System by Geox technology. 3D "chimney" lining for increased breathability and inner non-slip insert on the back. Removable ergonomic antistatic insole in recycled open cell PU foam that is breathable thanks to activated carbon. ESD.

MIDSOLE

EVA with protective TPU film

OUTSOLE

HRO FO SR nitrile rubber



Col. C8321
ASPHALT /
ORANGE FLUO

Col. 80013
BLACK

HIGHLIGHTS

NET BREATHING SYSTEM™
by GEOX



QUALITÉ



CE EN ISO 20345:2022

PLUS



Replaces style

701.173528 - GLOVE NET LOW PRO S3 HRO SRA ESD



CE EN ISO 20345:2011

OTHER TECHNOLOGIES



GLOVE NET LOW PRO

S1PL FO SR HRO ESD

COD. 701.181122

SIZES 35/49



DESCRIPTION

Low-cut S1PL safety shoes in Perwanger, a breathable, scratch-resistant cowhide suede, and 100% recycled polyester fabric. Reinforced anti-abrasion toe. Ergonomic TPU heel support. 200J aluminium toe cap. Anti-puncture BREATHABLE K SOLE insert. Width 11. Net Breathing System by Geox technology. 3D "chimney" lining for increased breathability and inner non-slip insert on the back. Removable ergonomic antistatic insole in recycled open cell PU foam that is breathable thanks to activated carbon. ESD.

MIDSOLE
EVA with protective TPU film
OUTSOLE
HRO FO SR nitrile rubber



Col. 80013
BLACK

Col. C8321
ASPHALT / ORANGE FLUO

HIGHLIGHTS

NET BREATHING SYSTEM™
by **GEOX**



REQUIREMENTS



CE EN ISO 20345:2022

PLUS



Replaces style

701.173657 - GLOVE NET LOW PRO S1P HRO SRA ESD



CE EN ISO 20345:2011

OTHER TECHNOLOGIES



GLOVE NET LOW

S3L FO SR HRO ESD

COD. 701.181125

SIZES 35/49



DESCRIPTION

Water-repellent low-cut S3L safety shoes in Perwanger, a breathable, scratch-resistant cowhide suede. Ergonomic TPU heel support. 200J aluminium toe cap. Anti-puncture BREATHABLE K SOLE insert. Width 11. Net Breathing System by Geox technology. 3D "chimney" lining for increased breathability and inner non-slip insert on the back. Removable ergonomic antistatic insole in recycled open cell PU foam that is breathable thanks to activated carbon. ESD.

MIDSOLE

EVA with protective TPU film

OUTSOLE

HRO FO SR nitrile rubber



Col. 75066
WIND GRAY



Col. 60014
BLUE COSMOS

HIGHLIGHTS

NET BREATHING SYSTEM™
by GEOX



REQUIREMENTS



CE EN ISO 20345:2022

PLUS



Replaces style

701.173529 - GLOVE NET LOW S3 HRO SRA ESD



CE EN ISO 20345:2011

OTHER TECHNOLOGIES



GLOVE NET LOW

S1PL FO SR HRO ESD

COD. 701.181126

SIZES 35/49



DESCRIPTION

Low-cut S1PL safety shoes in Perwanger, a breathable, scratch-resistant cowhide suede, and 100% recycled polyester fabric. Ergonomic TPU heel support. 200J aluminium toe cap. Anti-puncture BREATHABLE K SOLE insert. Width 11. Net Breathing System by Geox technology. 3D "chimney" lining for increased breathability and inner non-slip insert on the back. Removable ergonomic antistatic insole in recycled open cell PU foam that is breathable thanks to activated carbon. ESD.

MIDSOLE

EVA with protective TPU film

OUTSOLE

HRO FO SR nitrile rubber



Col. 60014
BLUE COSMOS



Col. 75066
WIND GRAY

HIGHLIGHTS

NET BREATHING SYSTEM™
by GEOX



REQUIREMENTS



CE EN ISO 20345:2022

PLUS



Replaces style

701.173530 - GLOVE NET LOW S1P HRO SRA ESD



CE EN ISO 20345:2011

OTHER TECHNOLOGIES



GLOVE ECO

S1P SRC HRO

CE EN ISO 20345:2011

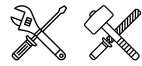

CERTIFIED BY ICEA
ICEA-TX-865

12,4% RCS recycled polyester
5,2% RCS recycled synthetic rubber
3,5% RCS recycled polyurethane
2,3% RCS recycled polyethylene
Certified by ICEA
RC0173
Made with 23% recycled material



MADE IN ITALY

1 **BALANCED CUSHIONING AND EXCELLENT RESPONSIVENESS**

2 **SUSTAINABILITY**

MASS DAMPER

MASS DAMPER SYSTEM technology on the sole
Low-density polyurethane with maximum return capacity;
extended along the entire sole with TPU protective film

- Maximum energy return
- Performance durability and stability
- Even distribution of body weight and maximum comfort

ECO

The materials certified in accordance with the RCS standard used to create this model help to reduce consumption of resources and to adhere to the supply chain's environmental and social criteria.

- All fabrics used in the Glove Eco are made from 100% r-PET recycled polyester, certified in accordance with the RCS standard
- Tread made from 30%-recycled synthetic rubber, certified in accordance with the RCS standard, which guarantees maximum performance
- The leather used for the upper is free from PFAS, pollutants that are harmful to the environment and health

CONSTRUCTION

ASSEMBLED



LINING

Air Mesh 100% poliestere with non-slip ECO microfibre insert



UPPER

Italian suede calf leather, PFAS free and ECO mesh



OUTSOLE

MIDSOLE

ECO recycled PU with MASS DAMPER SYSTEM

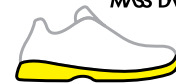

OUTSOLE

HRO, ECO nitrile rubber



PROTECTION

TOE CAP
Aluminium 200J



ANTIPERFORATION
K-SOLE ECO



DROP
15 mm

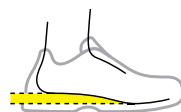

FIT
Comfort 11



TOE WIDTH
Normal 10



TECHNICAL INFORMATION

SRC Slip Resistant



INSOLE

Removable ECO micro-perforated anatomical insole in PU foam with activated carbons



COD. 703.178022

GLOVE ECO MDS

S1P SRC HRO

COD. 701.177661

SIZES 35/48



DESCRIPTION

S1P low-top safety shoes in PFAS-free Italian suede and 100% polyester PET mesh. Mass Damper Technology and 200J aluminium toe cap. Width 11. 100% polyester PET Air Mesh lining, K SOLE ECO, TPU film. Removable ergonomic ECO footbed in PU foam and activated carbon. TPU heel cup.

MIDSOLE

ECO recycled PU with MASS DAMPER SYSTEM

OUTSOLE

HRO, ECO nitrile rubber



Col. C9434
BLACK / ECO GREEN

HIGHLIGHTS



MASS DAMPER

MADE IN ITALY



CERTIFIED BY ICEA
ICEA-TX-865

12,4% RCS recycled polyester
5,2% RCS recycled synthetic rubber
3,5% RCS recycled polyurethane
2,3% RCS recycled polyethylene
Certified by ICEA
RC0173
Made with 23% recycled material

REQUIREMENTS



CE EN ISO 20345:2011

PLUS



OTHER TECHNOLOGIES



GLOVE MDS MATRYX

S3S FO HRO SR SC ESD
S1PS HRO SR SC ESD

CE EN ISO 20345:2022

**NEW
REGULATION**



1 **BALANCED CUSHIONING
AND EXCELLENT RESPONSIVENESS**

2 **LIGHTNESS
AND DURABILITY**

3 **DURABILITY
AND ABRASION RESISTANCE**

MASS DAMPER

MASS DAMPER SYSTEM technology on the sole
Low-density polyurethane with maximum
return capacity; extended along the entire sole
with TPU protective film

- Maximum energy return
- Performance durability and stability
- Even distribution of body weight
and maximum comfort

MATRYX^{2.0}

Matryx technology
Multi-zone technical fabric comprising
high-strength polyamide and lightweight,
durable and breathable aramid fibres

- Better movement control
- Foot support when flexing
- Feet stay dry

TPU^{PROTECTION}

TPU TOE PROTECTION
Thermoplastic polyurethane toe cap

- Increases the durability of the shoe
- Ideal for use when bending

CONSTRUCTION

ASSEMBLED



LINING
Air Mesh with a non-slip
microfibre insert



UPPER
Matryx 2.0



MIDSOLE
PU with MASS DAMPER SYSTEM



OUTSOLE
FO HRO SR nitrile rubber, of
which 20% recycled rubber



PROTECTION

TOE CAP
Aluminium 200J



ANTIPERFORATION
K-SOLE PS



DROP
15 mm

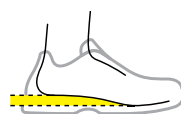

FIT
Comfort 11



TOE WIDTH
Normal 10



TECHNICAL INFORMATIONS

SR Slip Resistant



INSOLE
Removable ergonomic antistatic
insole in recycled open cell
PU foam that is breathable
thanks to activated carbon.



COD. 703.181310

DGUV REGEL 112-191
Certified to accommodate
an orthopaedic insole



ESD



GLOVE MDS MATRYX QUICK MID

S3S FO HRO SR SC ESD

COD. 701.181131

SIZES 35/48



DESCRIPTION

Water-repellent mid-cut S3S safety shoes in breathable, abrasion-resistant and water-repellent multi-fibre Matryx technical fabric. Quick by Diadora lacing system. TPU toe cap and ergonomic heel support. 200J aluminium toe cap. Anti-puncture K SOLE insert. Width 11. Mass Damper System cushioning technology. Air mesh lining with a non-slip microfibre insert. Removable ergonomic antistatic insole in recycled open cell PU foam that is breathable thanks to activated carbon. ESD.

MIDSOLE

PU with MASS DAMPER SYSTEM

OUTSOLE

FO HRO SR nitrile rubber, of which 20% recycled rubber



Col. C0200
BLACK / BLACK

HIGHLIGHTS

MASS DAMPER

MATRYX^{4.0}

QUICK
RELEASE SYSTEM

TPU
PROTECTIVE

REQUIREMENTS



CE EN ISO 20345:2022

Replaces style

701.178902 - GLOVE MDS MTX QUICK MID S3 HRO SRC ESD



CE EN ISO 20345:2011

PLUS



OTHER TECHNOLOGIES



GLOVE MDS MATRYX LOW

S3S FO HRO SR SC ESD

COD. 701.181132

SIZES 35/48



DESCRIPTION

Water-repellent low-cut S3S safety shoes in breathable, abrasion-resistant and water-repellent multi-fibre Matryx technical fabric. TPU toe cap and ergonomic heel support. 200J aluminium toe cap. Anti-puncture K SOLE insert. Width 11. Mass Damper System cushioning technology. Air mesh lining with a non-slip microfibre insert. Removable ergonomic antistatic insole in recycled open cell PU foam that is breathable thanks to activated carbon. ESD.

MIDSOLE

PU with MASS DAMPER SYSTEM

OUTSOLE

FO HRO SR nitrile rubber, of which 20% recycled rubber



Col. C0200
BLACK / BLACK

HIGHLIGHTS

MASS DAMPER

MATRYX^{4.0}

TPU
PROTECTIVE

REQUIREMENTS



CE EN ISO 20345:2022

Replaces style

701.178897 - GLOVE MDS MTX LOW S3 HRO SRC ESD



CE EN ISO 20345:2011

PLUS



OTHER TECHNOLOGIES



GLOVE MDS MATRYX LOW

S1PS HRO SR SC ESD

COD. **701.181133**

SIZES **35/48**



DESCRIPTION

Low-cut S1PS safety shoes in breathable and abrasion-resistant multi-fibre Matryx technical fabric. TPU toe cap and ergonomic heel support. 200J aluminium toe cap. Anti-puncture K SOLE insert. Width 11. Mass Damper System cushioning technology. Air mesh lining with a non-slip microfibre insert. Removable ergonomic anti-static insole in recycled open cell PU foam that is breathable thanks to activated carbon. ESD.

MIDSOLE
PU with MASS DAMPER SYSTEM

OUTSOLE
FO HRO SR nitrile rubber, of which 20% recycled rubber



Col. C6213
POPPY RED / GRAY



Col. C1463
BLACK / YELLOW

HIGHLIGHTS

MASS DAMPER

MATRYX[®] 40'

TPU
PROTECTION

REQUIREMENTS



CE EN ISO 20345:2022

PLUS



Replaces style

701.178901 - GLOVE MDS MTX LOW S1P HRO SRC ESD



CE EN ISO 20345:2011

OTHER TECHNOLOGIES





GLOVE MDS

S3S FO HRO SR
S1PS FO HRO SR

CE EN ISO 20345:2022

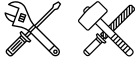

1

**BALANCED CUSHIONING
AND EXCELLENT RESPONSIVENESS**

MASS DAMPER

MASS DAMPER SYSTEM technology on the sole
Low-density polyurethane with maximum return capacity;
extended along the entire sole with TPU protective film

- Maximum energy return
- Performance durability and stability
- Even distribution of body weight and maximum comfort

CONSTRUCTION

ASSEMBLED



LINING

Air Mesh with non-slip
microfibre insert



UPPER

S3S Nubuck leather /
S1PS suede calf leather and
mesh



MIDSOLE

PU with MASS DAMPER SYSTEM

MASS DAMPER



OUTSOLE

FO HRO SR nitrile rubber, of
which 20% recycled rubber

NITRILE
RUBBER



PROTECTION

TOE CAP
Aluminium 200J



ANTIPERFORATION
K-SOLE PS

K SOLE



DROP
15 mm

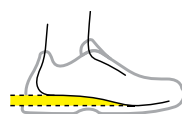

FIT
Comfort 11



TOE WIDTH
Normal 10



TECHNICAL INFORMATION

SR Slip Resistant



INSOLE

Removable micro-perforated
insole in recycled open cell
PU foam that is breathable
thanks to activated carbon.



COD. 703.175941

DGUV REGEL 112-191
Certified to accommodate
an orthopaedic insole



GLOVE MDS MID

S3S FO HRO SR

COD. 701.181134

SIZES 35/48



DESCRIPTION

Water-repellent mid-cut S3S safety shoes in cowhide nubuck. Ergonomic TPU heel support. 200J aluminium toe cap. Anti-puncture K-SOLE insert. Width 11. Mass Damper System technology. Air mesh lining with a non-slip microfibre insert. Removable micro-perforated insole in recycled open cell PU foam that is breathable thanks to activated carbon.

MIDSOLE

PU with MASS DAMPER SYSTEM

OUTSOLE

FO HRO SR nitrile rubber, of which 20% recycled rubber



Col. 75029
MOON ROCK GREY



Col. 80013
BLACK



Col. C9545
DARK NAVY / ORANGE FLUO

HIGHLIGHTS

MASS DAMPER



REQUIREMENTS



CE EN ISO 20345:2022

PLUS



Replaces style

701.177662 - GLOVE MDS MID S3 HRO SRC



CE EN ISO 20345:2011

OTHER TECHNOLOGIES



GLOVE MDS LOW

S3S FO HRO SR
 COD. **701.181135**
 SIZES **35/48**



DESCRIPTION

Water-repellent low-cut S3S safety shoes in cowhide nubuck. Ergonomic TPU heel support. 200J aluminium toe cap. Anti-puncture K-SOLE insert. Width 11. Mass Damper System technology. Air mesh lining with a non-slip microfibre insert. Removable micro-perforated insole in recycled open cell PU foam that is breathable thanks to activated carbon.

MIDSOLE
 PU with MASS DAMPER SYSTEM
OUTSOLE
 FO HRO SR nitrile rubber, of which 20% recycled rubber



Col. 80013
 BLACK



Col. 75029
 MOON ROCK GREY



Col. C9545
 DARK NAVY / ORANGE FLUO



Col. C9546
 COAL / GREEN FLUO

HIGHLIGHTS

MASS DAMPER



REQUIREMENTS



CE EN ISO 20345:2022

PLUS



Replaces style
 701.177664 - GLOVE MDS LOW S3 HRO SRC



CE EN ISO 20345:2011

OTHER TECHNOLOGIES



GLOVE MDS LOW

S1PS FO HRO SR

COD. 701.181139

SIZES 35/48



DESCRIPTION

Low-cut S1PS safety shoes in cowhide suede. Ergonomic TPU heel support. 200J aluminium toe cap. Anti-puncture K-SOLE insert. Width 11. Mass Damper System technology. Air mesh lining with a non-slip microfibre insert. Removable micro-perforated insole in recycled open cell PU foam that is breathable thanks to activated carbon.

MIDSOLE

PU with MASS DAMPER SYSTEM

OUTSOLE

FO HRO SR nitrile rubber, of which 20% recycled rubber



Col. 75029
MOON ROCK GREY



Col. 80013
BLACK

HIGHLIGHTS

MASS DAMPER



REQUIREMENTS



CE EN ISO 20345:2022

PLUS



Replaces style

701.179894 - GLOVE MDS LOW S1P HRO SRC



CE EN ISO 20345:2011

OTHER TECHNOLOGIES



GLOVE MDS TEXT LOW

S1PS FO HRO SR

COD. 701.181136

SIZES 35/48



DESCRIPTION

Low-cut S1PS safety shoes in cowhide suede and 100% recycled polyester fabric. Ergonomic TPU heel support. 200J aluminium toe cap. Anti-puncture K-SOLE insert. Width 11. Mass Damper System technology. Air Mesh lining with non-slip microfiber insert. Removable micro-perforated insole in recycled open cell PU foam that is breathable thanks to activated carbon.

MIDSOLE
PU with MASS DAMPER SYSTEM

OUTSOLE
FO HRO SR nitrile rubber, of which 20% recycled rubber



Col. C9546
COAL / GREEN FLUO

HIGHLIGHTS

MASS DAMPER

NITRILE RUBBER



Col. 80013
BLACK



Col. C9545
DARK NAVY / ORANGE FLUO



Col. 75029
MOON ROCK GREY

REQUIREMENTS



CE EN ISO 20345:2022

PLUS



Replaces style
701.177668 - GLOVE MDS TEXT LOW S1P HRO SRC



CE EN ISO 20345:2011

OTHER TECHNOLOGIES





GLOVE MDS MASTER

S3S FO HRO SR SC ESD

CE EN ISO 20345:2022

**NEW
REGULATION**



1 **BALANCED CUSHIONING AND EXCELLENT RESPONSIVENESS**

2 **ELECTROSTATIC DISSIPATION OF ELECTRIC CHARGES**

3 **ALLOWS THE USE OF ORTHOPAEDIC INSOLES**

4 **DURABILITY AND ABRASION RESISTANCE**

MASS DAMPER

MASS DAMPER SYSTEM technology on the sole Low-density polyurethane with maximum return capacity; extended along the entire sole with TPU protective film

- Maximum energy return
- Performance durability and stability
- Even distribution of body weight and maximum comfort



ESD

- Perfect for industries where static energy build-up must be contained protecting the wearer and sensitive electronic components



DGVU

Footwear that is certified to accommodate an orthopaedic insole, which can be subsequently customised according to individual needs

- Allows the use of orthopaedic insoles to help with certain health needs the worker may have



TPU TOE PROTECTION

Thermoplastic polyurethane toe cap

- Increases the durability of the shoe
- Ideal for use when bending

CONSTRUCTION

ASSEMBLED



LINING

Air Mesh with non-slip microfibre insert



UPPER

S3S water-repellent Nubuck leather



OUTSOLE

MIDSOLE

PU with MASS DAMPER SYSTEM



OUTSOLE

FO HRO SR nitrile rubber, of which 20% recycled rubber



PROTECTION

TOE CAP

Aluminium 200J



ANTIPERFORATION

K-SOLE PS



DROP

15 mm



FIT

Comfort 11



TOE WIDTH

Normal 10



TECHNICAL INFORMATION

SR Slip Resistant



INSOLE

Removable ergonomic antistatic insole in recycled open cell PU foam that is breathable thanks to activated carbon.



COD. 703.181310

DGVU REGEL 112-191

Certified to accommodate an orthopaedic insole



ESD



GLOVE MDS MASTER MID

S3S FO HRO SR SC ESD

COD. 701.181137

SIZES 35/48



DESCRIPTION

Water-repellent mid-cut S3S safety shoes in cowhide nubuck. TPU toe cap and ergonomic heel support. 200J aluminium toe cap. Anti-puncture K-SOLE insert. Width 11. Mass Damper System technology. Air mesh lining with a non-slip microfibre insert. Removable ergonomic insole in PU foam and activated carbon. ESD.

MIDSOLE

PU with MASS DAMPER SYSTEM

OUTSOLE

FO HRO SR nitrile rubber, of which 20% recycled rubber



Col. 80013
BLACK

HIGHLIGHTS

MASS DAMPER



REQUIREMENTS



CE EN ISO 20345:2022

Replaces style

701.178841 - GLOVE MDS MASTER MID S3 HRO SRC ESD



CE EN ISO 20345:2011

PLUS



OTHER TECHNOLOGIES



GLOVE MDS MASTER LOW

S3S FO HRO SR SC ESD

COD. 701.181138

SIZES 35/48



DESCRIPTION

Water-repellent low-cut S3S safety shoes in cowhide nubuck. TPU toe cap and ergonomic heel support. 200J aluminium toe cap. Anti-puncture K-SOLE insert. Width 11. Mass Damper System technology. Air mesh lining with a non-slip microfibre insert. Removable ergonomic insole in PU foam and activated carbon. ESD.

MIDSOLE

PU with MASS DAMPER SYSTEM

OUTSOLE

FO HRO SR nitrile rubber, of which 20% recycled rubber



Col. 80013
BLACK

HIGHLIGHTS

MASS DAMPER



REQUIREMENTS



CE EN ISO 20345:2022

Replaces style

701.178842 - GLOVE MDS MASTER LOW S3 HRO SRC ESD



CE EN ISO 20345:2011

PLUS



OTHER TECHNOLOGIES



RUN NET AB MASTER

S3S FO SR SC ESD

CE EN ISO 20345:2022



NEW REGULATION



1 **MAXIMUM BREATHABILITY**

2 **ELECTROSTATIC DISSIPATION OF ELECTRIC CHARGES**

3 **ALLOWS THE USE OF ORTHOPAEDIC INSOLES**

4 **DURABILITY AND ABRASION RESISTANCE**



NET BREATHING SYSTEM AIRBOX technology; breathable sole thanks to the waterproof and breathable Geox membrane that allows feet to breathe without letting in water; the Airbox construction improves breathability thanks to the perforations on the sides and the innovative position of the anti-puncture insert

- Natural heat regulation of the foot, keeping it dry at all times
- Maximised cushioning and guaranteed comfort
- Unique and exclusive design



ESD

- Perfect for industries where static energy build-up must be contained protecting the wearer and sensitive electronic components



DGUV

Footwear that is certified to accommodate an orthopaedic insole, which can be subsequently customised according to individual needs

- Allows the use of orthopaedic insoles to help with certain health needs the worker may have



TPU TOE PROTECTION

Thermoplastic polyurethane toe cap

- Increases the durability of the shoe
- Ideal for use when bending

CONSTRUCTION

DOUBLE-DENSITY OUTSOLE

DIRECT INJECTION



LINING

Air Mesh with non-slip microfibre insert



UPPER

Calf suede



MIDSOLE

D-LIGHT PU with MASS DAMPER insert



OUTSOLE

FO SR compact, abrasion-resistant PU



PROTECTION

TOE CAP
Aluminium 200J



ANTIPERFORATION
K-SOLE PS



DROP
15 mm

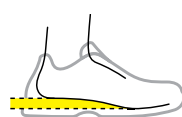

FIT
Comfort 11



TOE WIDTH
Normal 10



TECHNICAL INFORMATION

SR Slip Resistant



INSOLE

Removable ergonomic antistatic insole in recycled open cell PU foam that is breathable thanks to activated carbon.



COD. 703.181310

DGUV REGEL 112-191
Certified to accommodate an orthopaedic insole



ESD



RUN NET AB MASTER MID

S3S FO SR SC ESD

COD. **701.181150**

SIZES **35/48**



DESCRIPTION

Water-repellent mid-cut S3S safety shoes in cowhide suede. TPU toe cap and ergonomic heel support. 200J aluminium toe cap. Anti-puncture K-SOLE insert. Width 11. Net Breathing System by Geox technology on side. Air Mesh lining with a non-slip microfibre insert. Removable ergonomic antistatic insole in recycled open cell PU foam that is breathable thanks to activated carbon. ESD.

MIDSOLE

D-LIGHT PU with MASS DAMPER insert

OUTSOLE

FO SR compact, abrasion-resistant PU



Col. C0200
BLACK / BLACK

HIGHLIGHTS

NET BREATHING SYSTEM™
by **GEOX**

AIRBOX
OOO

TPU
PROTECTION



REQUIREMENTS



CE EN ISO 20345:2022

Replaces style

701.178838 - RUN NET AIRBOX MASTER MID S3 SRC ESD



CE EN ISO 20345:2011

PLUS



OTHER TECHNOLOGIES

MASS DAMPER



RUN NET AB MASTER LOW

S3S FO SR SC ESD

COD. **701.181151**

SIZES **35/48**



DESCRIPTION

Water-repellent low-cut S3S safety shoes in cowhide suede. TPU toe cap and ergonomic heel support. 200J aluminium toe cap. Anti-puncture K-SOLE insert. Width 11. Net Breathing System by Geox technology on side. Air Mesh lining with a non-slip microfibre insert. Removable ergonomic antistatic insole in recycled open cell PU foam that is breathable thanks to activated carbon. ESD.

MIDSOLE

D-LIGHT PU with MASS DAMPER insert

OUTSOLE

FO SR compact, abrasion-resistant PU



Col. C0200
BLACK / BLACK

HIGHLIGHTS

NET BREATHING SYSTEM™
by **GEOX**

AIRBOX
OOO

TPU
PROTECTION



REQUIREMENTS



CE EN ISO 20345:2022

Replaces style

701.178839 - RUN NET AIRBOX MASTER LOW S3 SRC ESD



CE EN ISO 20345:2011

PLUS



OTHER TECHNOLOGIES

MASS DAMPER



GLOVE

S3S FO HRO
S1PS FO HRO

CE EN ISO 20345:2022

**NEW
REGULATION**

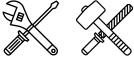
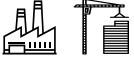

1
**LIGHTNESS
AND PROTECTION**



TPU + EVA technology
Midsole in a running model-derived lightweight and flexible material, complete with a protective TPU film

- Maximum responsiveness and lightweight
- Increased abrasion resistance and durability

CONSTRUCTION

ASSEMBLED



LINING
Air Mesh



UPPER
S3S Nubuck leather /
S1PS suede calf leather
and mesh



OUTSOLE

MIDSOLE
EVA with protective TPU film



OUTSOLE
HRO FO nitrile rubber



PROTECTION

TOE CAP
Aluminium 200J



ANTIPERFORATION
K-SOLE PS



DROP
15 mm

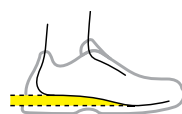

FIT
Regular 10



TOE WIDTH
Normal 10

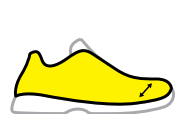

TECHNICAL INFORMATION

Slip Resistant



INSOLE
Removable micro-perforated
insole in open cell PU foam
that is breathable thanks
to activated carbon.



COD. 703.175941

GLOVE MID

S3S FO HRO

COD. 701.181140

SIZES 35/48



DESCRIPTION

Water-repellent mid-cut S3S safety shoes in cowhide nubuck. Ergonomic TPU heel support. 200J aluminium toe cap. Anti-puncture K-SOLE insert. Width 10. Air Mesh lining. Removable micro-perforated insole in open cell PU foam that is breathable thanks to activated carbon.

MIDSOLE

EVA with protective TPU film

OUTSOLE

HRO FO nitrile rubber



Col. 80013
BLACK

HIGHLIGHTS



REQUIREMENTS



CE EN ISO 20345:2022

Replaces style

701.170234 - GLOVE MID S3 HRO SRA



CE EN ISO 20345:2011

PLUS



OTHER TECHNOLOGIES



GLOVE LOW

S3S FO HRO

COD. 701.181141

SIZES 35/48



DESCRIPTION

Water-repellent low-cut S3S safety shoes in cowhide nubuck. Ergonomic TPU heel support. 200J aluminium toe cap. Anti-puncture K-SOLE insert. Width 10. Air Mesh lining. Removable micro-perforated insole in open cell PU foam that is breathable thanks to activated carbon.

MIDSOLE

EVA with protective TPU film

OUTSOLE

HRO FO nitrile rubber



Col. 80013
BLACK

HIGHLIGHTS



REQUIREMENTS



CE EN ISO 20345:2022

Replaces style

701.170235 - GLOVE LOW S3 HRO SRA



CE EN ISO 20345:2011

PLUS



OTHER TECHNOLOGIES



GLOVE LOW

S1PS FO HRO

COD. 701.181143

SIZES 35/48



DESCRIPTION

Low-cut S1PS safety shoes in cowhide suede. Ergonomic TPU heel support. 200J aluminium toe cap. Anti-puncture K-SOLE insert. Width 10. Air Mesh lining. Removable micro-perforated insole in open cell PU foam that is breathable thanks to activated carbon.

MIDSOLE
EVA with protective TPU film
OUTSOLE
HRO FO nitrile rubber



Col. 80013
BLACK

REQUIREMENTS



CE EN ISO 20345:2022

Replaces style

701.170683 - GLOVE LOW S1P HRO SRA



CE EN ISO 20345:2011

HIGHLIGHTS



PLUS



OTHER TECHNOLOGIES



GLOVE TEXT LOW

S1PS FO HRO

COD. 701.181142

SIZES 35/48



DESCRIPTION

Low-cut S1PS safety shoes in cowhide suede and polyester fabric. Ergonomic TPU heel support. 200J aluminium toe cap. Anti-puncture K-SOLE insert. Width 10. Air Mesh lining. Removable micro-perforated insole in open cell PU foam that is breathable thanks to activated carbon.

MIDSOLE
EVA with protective TPU film
OUTSOLE
HRO FO nitrile rubber



Col. 80013
BLACK

REQUIREMENTS



CE EN ISO 20345:2022

Replaces style

701.170236 - GLOVE TEXT LOW S1P HRO SRA



CE EN ISO 20345:2011

HIGHLIGHTS

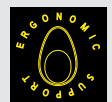

PLUS



OTHER TECHNOLOGIES



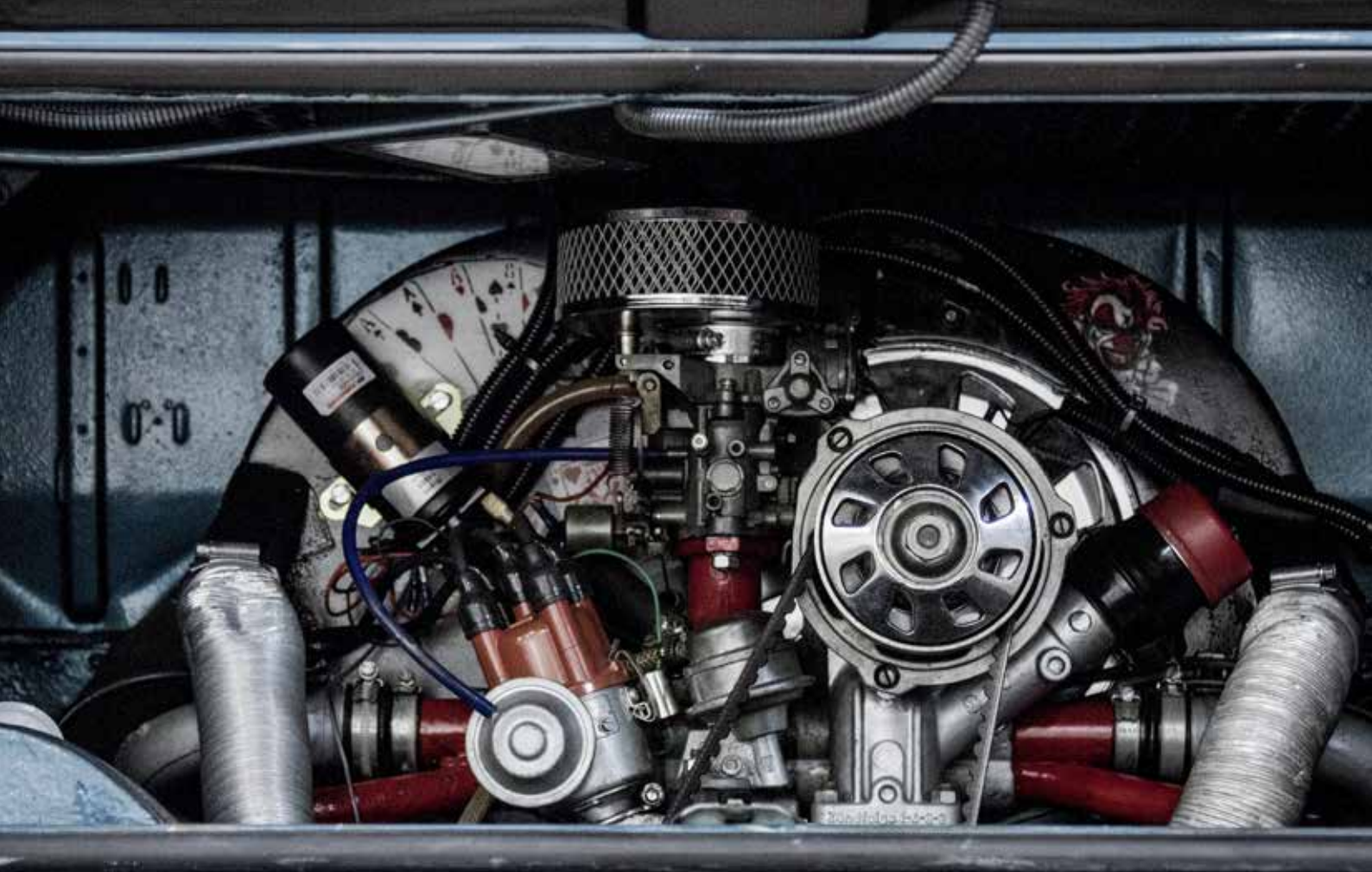

BEAT

S3S FO HRO SR
S1PS FO HRO SR

CE EN ISO 20345:2022

*NEW
REGULATION*

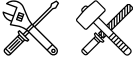

1
**MAXIMUM IMPACT
ABSORPTION**



DA2 technology
Dual-density cushioning technology

- Stable cushioning
- Maximum impact absorption

2
**LIGHTNESS
AND PROTECTION**



TPU + EVA technology
Midsole in a running model-derived lightweight
and flexible material, complete with a protective TPU film

- Maximum responsiveness and lightweight
- Increased abrasion resistance and durability

CONSTRUCTION

ASSEMBLED



LINING
Two-tone Air Mesh



UPPER
S3S Nubuck leather /
S1PS 100% recycled polyester
mesh + micro-injected TPU



OUTSOLE

MIDSOLE
EVA with protective TPU film +
Double Action insert



OUTSOLE
FO HRO SR two-tone nitrile
rubber



PROTECTION

TOE CAP
Aluminium 200J



ANTIPERFORATION
K-SOLE PS



FIT

DROP
15 mm

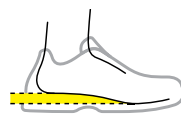

FIT
Comfort 11



TOE WIDTH
Comfort 11



TECHNICAL INFORMATION

SR Slip Resistant



INSOLE
Removable latex and activated
carbon footbed and EVA heel cup



COD. 703.159112

BEAT DA2 MID

S3S FO HRO SR
 COD. 701.181166
 SIZES 35/48



DESCRIPTION

Water-repellent mid-cut S3S safety shoes in cowhide nubuck. Ergonomic TPU heel support. 200J aluminium toe cap. Anti-puncture K-SOLE insert. Width 11. DA² technology. Two-tone Air Mesh lining. Removable latex and activated carbon footbed and EVA heel cup.

MIDSOLE
 EVA with protective TPU film + Double Action insert
OUTSOLE
 FO HRO SR two-tone nitrile rubber



Col. 80013
 BLACK

HIGHLIGHTS



REQUIREMENTS



CE EN ISO 20345:2022

Replaces style
 701.175298 - BEAT DA2 MID S3 HRO SRC



CE EN ISO 20345:2011

PLUS



OTHER TECHNOLOGIES



BEAT DA2 LOW

S3S FO HRO SR
 COD. 701.181168
 SIZES 35/48



DESCRIPTION

Water-repellent low-cut S3S safety shoes in cowhide nubuck. Ergonomic TPU heel support. 200J aluminium toe cap. Anti-puncture K-SOLE insert. Width 11. DA² technology. Two-tone Air Mesh lining. Removable latex and activated carbon footbed and EVA heel cup.

MIDSOLE
 EVA with protective TPU film + Double Action insert
OUTSOLE
 FO HRO SR two-tone nitrile rubber



Col. 80013
 BLACK

HIGHLIGHTS



REQUIREMENTS



CE EN ISO 20345:2022

Replaces style
 701.175302 - BEAT DA2 LOW S3 HRO SRC



CE EN ISO 20345:2011

PLUS



OTHER TECHNOLOGIES



BEAT DA2 TEXT LOW

S1PS FO HRO SR

COD. **701.181167**

SIZES **35/48**



DESCRIPTION

Low-cut S1PS safety shoes in 100% recycled polyester fabric overinjected with TPU. Ergonomic TPU heel support. 200J aluminium toe cap. Anti-puncture K-SOLE insert. Width 11. DA² technology. Two-tone Air Mesh lining. Removable latex and activated carbon footbed and EVA heel cup.

MIDSOLE

EVA with protective TPU film + Double Action insert

OUTSOLE

FO HRO SR two-tone nitrile rubber



Col. 80013
BLACK

HIGHLIGHTS



REQUIREMENTS



CE EN ISO 20345:2022

PLUS



Replaces style

701.175299 - BEAT DA2 TEXT LOW S1P HRO SRC



CE EN ISO 20345:2011

OTHER TECHNOLOGIES





RUN NET AB

S3S FO SR
S1PS FO SR

CE EN ISO 20345:2022



**NEW
REGULATION**



1

**MAXIMUM
BREATHABILITY**

**NET
BREATHING
SYSTEM™**
by GEOX
AIRBOX
OOO



NET BREATHING SYSTEM AIRBOX technology
Breathable sole thanks to the waterproof and breathable Geox membrane that allows feet to breathe without letting in water
The Airbox construction improves breathability thanks to the perforations on the sides and the innovative position of the anti-puncture insert

- Natural heat regulation of the foot, keeping it dry at all times
- Maximised cushioning and guaranteed comfort
- Unique and exclusive design

CONSTRUCTION

DOUBLE-DENSITY OUTSOLE

DIRECT INJECTION



LINING

Air Mesh with non-slip microfibre insert



UPPER

S3S Suede calf leather - Matryx / S1PS Suede calf leather and mesh - Matryx



MIDSOLE

D-LIGHT expanded PU with MASS DAMPER insert



OUTSOLE

FO SR compact abrasion resistant PU



PROTECTION

TOE CAP
Aluminium 200J



ANTIPERFORATION
K-SOLE PS



DROP
15 mm

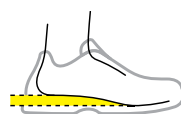

FIT
Comfort 11



TOE WIDTH
Normal 10



TECHNICAL INFORMATION

SR Slip Resistant



INSOLE

Removable micro-perforated insole in open cell PU foam that is breathable thanks to activated carbon.



COD. 703.175941

DGUV REGEL 112-191
Certified to accommodate an orthopaedic insole



RUN NET AB MID

S3S FO SR

COD. 701.181149

SIZES 35/48



DESCRIPTION

Water-repellent mid-cut S3S safety shoes in cowhide suede. Ergonomic TPU heel support. 200J aluminium toe cap. Anti-puncture K-SOLE insert. Width 11. Net Breathing System by Geox technology on side. Air Mesh lining with a non-slip microfibre insert. Removable micro-perforated insole in open cell PU foam that is breathable thanks to activated carbon.

MIDSOLE

D-LIGHT expanded PU with MASS DAMPER insert

OUTSOLE

FO SR compact abrasion resistant PU



Col. C8700
WIND GRAY /
WIND GRAY



Col. C0200
BLACK / BLACK

HIGHLIGHTS

NET BREATHING SYSTEM™
by GEOX

AIRBOX
OOO

D-LIGHT

BASF
We create Chemistry

REQUIREMENTS



CE EN ISO 20345:2022

Replaces style

701.176223 - RUN NET AIRBOX MID S3 SRC



CE EN ISO 20345:2011

PLUS



OTHER TECHNOLOGIES



RUN NET AB QUICK LOW

S3S FO SR

COD. 701.181147

SIZES 35/48



DESCRIPTION

Water-repellent low-cut S3S safety shoes in cowhide suede. Quick by Diadora lacing system. Ergonomic TPU heel support. 200J aluminium toe cap. Anti-puncture K-SOLE insert. Width 11. Net Breathing System by Geox technology on side. Air Mesh lining with a non-slip microfibre insert. Removable micro-perforated insole in open cell PU foam that is breathable thanks to activated carbon.

MIDSOLE

D-LIGHT expanded PU with MASS DAMPER insert

OUTSOLE

FO SR compact abrasion resistant PU



Col. C0200
BLACK / BLACK

HIGHLIGHTS

NET BREATHING SYSTEM™
by GEOX

AIRBOX
OOO

D-LIGHT

BASF
We create Chemistry

QUICK
RELEASE SYSTEM

REQUIREMENTS



CE EN ISO 20345:2022

Replaces style

701.176219 - RUN NET AIRBOX QUICK LOW S3 SRC



CE EN ISO 20345:2011

PLUS



OTHER TECHNOLOGIES



RUN NET AB LOW

S3S FO SR

COD. **701.181148**

SIZES **35/48**



DESCRIPTION

Water-repellent low-cut S3S safety shoes in cowhide suede. Ergonomic TPU heel support. 200J aluminium toe cap. Anti-puncture K-SOLE insert. Width 11. Net Breathing System by Geox technology on side. Air Mesh lining with a non-slip microfibre insert. Removable micro-perforated insole in open cell PU foam that is breathable thanks to activated carbon.

MIDSOLE

D-LIGHT expanded PU with MASS DAMPER insert

OUTSOLE

FO SR compact abrasion resistant PU



Col. C9034
ASPHALT / SILVER / RED



Col. C8704
MOON ROCK GRAY / MOON ROCK GRAY



Col. C8702
BLUE COSMOS / BLUE COSMOS



Col. C8700
WIND GRAY / WIND GRAY



Col. C0200
BLACK / BLACK



SIZES

35/42

Col. D0447
SMOKED PEARL / SILVER / SHOCKING PINK

HIGHLIGHTS

NET BREATHING SYSTEM™
by GEOX

AIRBOX
OOO

D-LIGHT



REQUIREMENTS



CE EN ISO 20345:2022

Replaces style

701.176221 - RUN NET AIRBOX LOW S3 SRC



CE EN ISO 20345:2011

PLUS



OTHER TECHNOLOGIES



RUN NET AB LOW

S1PS FO SR

COD. 701.181146

SIZES 35/48



DESCRIPTION

Low-cut S1PS safety shoes in cowhide suede and polyester fabric. Ergonomic TPU heel support. 200J aluminium toe cap. Anti-puncture K-SOLE insert. Width 11. Net Breathing System by Geox technology on side. Air Mesh lining with a non-slip microfibre insert. Removable micro-perforated insole in open cell PU foam that is breathable thanks to activated carbon.

MIDSOLE

D-LIGHT expanded PU with MASS DAMPER insert

OUTSOLE

FO SR compact abrasion resistant PU



Col. C8701
WIND GRAY /
ALUMINUM



Col. C8709
SMOKE / BLACK



Col. C8705
TOBACCO BROWN /
MOON ROCK GRAY

SIZES
35/42



Col. C8753
BLUE COSMOS /
MOON ROCK GRAY



Col. C4663
BLACK / ANTHRACITE

HIGHLIGHTS

NET BREATHING SYSTEM™
by GEOX

AIRBOX
000

D-LIGHT



REQUIREMENTS



CE EN ISO 20345:2022

Replaces style

701.176217 - RUN NET AIRBOX LOW S1P SRC



CE EN ISO 20345:2011

PLUS



OTHER TECHNOLOGIES



RUN NET AB SANDAL

S1PS FO SR

COD. 701.181144

SIZES 35/48



DESCRIPTION

Cowhide suede S1PS sandals. Ergonomic TPU heel support. 200J aluminium toe cap. Anti-puncture K-SOLE insert. Width 11. Net Breathing System by Geox technology on side. Air Mesh lining with a non-slip microfibre insert. Removable micro-perforated insole in open cell PU foam that is breathable thanks to activated carbon.

MIDSOLE

D-LIGHT expanded PU with MASS DAMPER insert

OUTSOLE

FO SR compact abrasion resistant PU



Col. C4663
BLACK / ANTHRACITE

REQUIREMENTS



CE EN ISO 20345:2022

Replaces style

701.176210 - RUN NET AIRBOX SANDAL S1P SRC



CE EN ISO 20345:2011

HIGHLIGHTS

NET BREATHING SYSTEM™
by GEOX

AIRBOX
OOO

D-LIGHT

BASF
We create chemistry

PLUS



OTHER TECHNOLOGIES

MASS DAMPER



K SOLE



RUN NET AB MATRYX LOW

S3S FO SR SC

COD. 701.181152

SIZES 35/48



DESCRIPTION

Water-repellent low-cut S3S safety shoes in breathable and abrasion-resistant multi-fibre Matryx technical fabric. Ergonomic TPU heel support. 200J aluminium toe cap. Anti-puncture K-SOLE insert. Width 11. Net Breathing System by Geox technology on side. Air Mesh lining with a non-slip microfibre insert. Removable micro-perforated insole in open cell PU foam that is breathable thanks to activated carbon.

MIDSOLE

D-LIGHT expanded PU with MASS DAMPER insert

OUTSOLE

FO SR compact abrasion resistant PU



Col. C0200
BLACK / BLACK

REQUIREMENTS



CE EN ISO 20345:2022

Replaces style

701.176215 - RUN NET AIRBOX MATRYX LOW S3 SRC



CE EN ISO 20345:2011

HIGHLIGHTS

NET BREATHING SYSTEM™
by GEOX

AIRBOX
OOO

D-LIGHT

BASF
We create chemistry

MATRYX

PLUS



OTHER TECHNOLOGIES

CORDURA

K SOLE



MASS DAMPER



RUN NET AB MATRYX LOW

S1PS FO SR

COD. 701.181145

SIZES 35/48



DESCRIPTION

Low-cut S1PS safety shoes in breathable and abrasion-resistant multi-fibre Matryx technical fabric. Ergonomic TPU heel support. 200J aluminium toe cap. Anti-puncture K-SOLE insert. Width 11. Net Breathing System by Geox technology on side. Air Mesh lining with a non-slip microfibre insert. Removable micro-perforated insole in open cell PU foam that is breathable thanks to activated carbon.

MIDSOLE

D-LIGHT expanded PU with MASS DAMPER insert

OUTSOLE

FO SR compact abrasion resistant PU



Col. C4624
WIND GRAY / BLACK

HIGHLIGHTS

NET BREATHING SYSTEM™
by GEOX

AIRBOX
000

D-LIGHT

BASF
We make Chemistry

MATRYX™

REQUIREMENTS



CE EN ISO 20345:2022

Replaces style

701.176214 - RUN NET AIRBOX MATRYX LOW S1P SRC



CE EN ISO 20345:2011

PLUS



OTHER TECHNOLOGIES



SPORT DIATEX

S7S FO CI SR

CE EN ISO 20345:2022

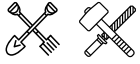

1

**WATER-RESISTANCE
AND BREATHABILITY**

DIA-tex

DIA-tex technology

Thin, stretchy and breathable waterproof membrane that is extremely resistant with a 10,000 mm water column

- Keeps feet dry
- Dynamic climate control

CONSTRUCTION

DIRECT INJECTION



LINING

Air Mesh with DIA-Tex membrane



UPPER

Pull-up Nubuck and suede leather



MIDSOLE

Expanded PU with D-LIGHT technology



OUTSOLE

FO SR compact abrasion resistant PU



PROTECTION

TOE CAP
Aluminium 200J



ANTIPERFORATION
K-SOLE PS



FIT

DROP
15 mm

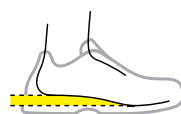

FIT
Comfort 11



TOE WIDTH
Normal 10

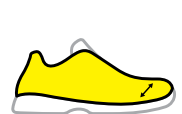

TECHNICAL INFORMATION

SR Slip Resistant



INSOLE

Removable micro-perforated insole in open cell PU foam that is breathable thanks to activated carbon.



COD. 703.175941

DGUV REGEL 112-191
Certified to accommodate an orthopaedic insole



SPORT DIATEX HIGH

S7S FO CI SR

COD. **701.181119**

SIZES **35/48**



DESCRIPTION

Water-resistant high-cut S7S CI safety shoes with cold insulation, in cowhide nubuck pull-up leather and cowhide suede. Reinforced anti-abrasion toe and heel. Waterproof DIA-tex membrane. 200J aluminium toe cap. Anti-puncture K SOLE insert. Width 11. Air Mesh lining. Removable micro-perforated insole in open cell PU foam that is breathable thanks to activated carbon.

MIDSOLE

Expanded PU with D-LIGHT technology

OUTSOLE

FO SR compact abrasion resistant PU



Col. C2815
BLACK / STEEL GRAY

HIGHLIGHTS

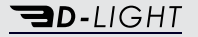

REQUIREMENTS



CE EN ISO 20345:2022

PLUS



OTHER TECHNOLOGIES



Replaces style

701.177648 - SPORT DIATEX HIGH S3 WR CI SRC



CE EN ISO 20345:2011



SPORT DIATEX MID

S7S FO CI SR

COD. **701.181120**

SIZES **35/48**



DESCRIPTION

Water-resistant mid-cut S7S CI safety shoes with cold insulation, in cowhide nubuck pull-up leather and cowhide suede. Reinforced anti-abrasion toe and heel. Waterproof DIA-tex membrane. 200J aluminium toe cap. Anti-puncture K SOLE insert. Width 11. Air Mesh lining. Removable micro-perforated insole in open cell PU foam that is breathable thanks to activated carbon.

MIDSOLE
Expanded PU with D-LIGHT technology
OUTSOLE
FO SR compact abrasion resistant PU



Col. C2815
BLACK / STEEL GRAY



Col. C3548
BLACK / GREEN RAGE



Col. C3701
CASTLE ROCK / BLUE MOON

HIGHLIGHTS



REQUIREMENTS



CE EN ISO 20345:2022

PLUS



OTHER TECHNOLOGIES



Replaces style

701.177650 - SPORT DIATEX MID S3 WR CI SRC



CE EN ISO 20345:2011



SPORT DIATEX LOW

S7S FO CI SR

COD. **701.181121**

SIZES **35/48**



DESCRIPTION

Water-resistant low-cut S7S CI safety shoes with cold insulation, in cowhide nubuck pull-up leather and cowhide suede. Reinforced anti-abrasion toe and heel. Waterproof DIA-tex membrane. 200J aluminium toe cap. Anti-puncture K SOLE insert. Width 11. Air Mesh lining. Removable micro-perforated insole in open cell PU foam that is breathable thanks to activated carbon.

MIDSOLE

Expanded PU with D-LIGHT technology

OUTSOLE

FO SR compact abrasion resistant PU



Col. C3548
BLACK / GREEN RAGE



Col. C2815
BLACK / STEEL GRAY

HIGHLIGHTS

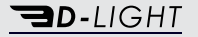

REQUIREMENTS



CE EN ISO 20345:2022

Replaces style

701.177652 - SPORT DIATEX LOW S3 WR CI SRC



CE EN ISO 20345:2011

PLUS



OTHER TECHNOLOGIES



COUNTRY

S3 SRC
S1P SRC

CE EN ISO 20345:2011

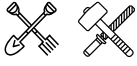

1
**CUSHIONING
AND COMFORT**

D-LIGHT



D-Light Technology
Polyurethane foam midsole

- Maximum lightness
- Comfy fit and outstanding foot stability
- Cushioning

CONSTRUCTION

DIRECT INJECTION



LINING
Air-mesh



UPPER
S3 pull-up Nubuck /
S1P suede leather



MIDSOLE
Expanded PU with D-LIGHT
technology



OUTSOLE
Compact abrasion resistant
PU



PROTECTION

TOE CAP
Steel 200J



ANTIPERFORATION
K-SOLE



DROP
15 mm

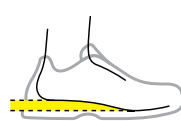

FIT
Comfort 11



TOE WIDTH
Normal 10

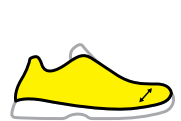

FIT

TECHNICAL INFORMATION

SRC Slip Resistant



INSOLE
Removable micro-perforated
insole in open cell PU foam
that is breathable thanks
to activated carbon.



COD. 703.175941

DGUV REGEL 112-191
Certified to accommodate
an orthopaedic insole



COUNTRY MID

S3 SRC

COD. 701.177654

SIZES 35/48



DESCRIPTION

S3 mid-cut safety shoe in water-repellent pull-up nubuck italian leather. 200J steel toe cap. Width 11. K-SOLE anti-perforation insert. Removable micro-perforated insole in open cell PU foam that is breathable thanks to activated carbon.

MIDSOLE

Expanded PU with D-LIGHT technology

OUTSOLE

Compact abrasion resistant PU



Col. 80013
BLACK



Col. 30050
DARK BROWN

HIGHLIGHTS

D-LIGHT



REQUIREMENTS



CE EN ISO 20345:2011

PLUS



OTHER TECHNOLOGIES



COUNTRY LOW

S3 SRC

COD. **701.177656**

SIZES **35/48**



DESCRIPTION

S3 low safety shoe in water-repellent pull-up nubuck italian leather. 200J steel toe cap. Width 11. K-SOLE anti-perforation insert. Removable micro-perforated insole in open cell PU foam that is breathable thanks to activated carbon.

MIDSOLE

Expanded PU with D-LIGHT technology

OUTSOLE

Compact abrasion resistant PU



Col. 30050
DARK BROWN



Col. 80013
BLACK

HIGHLIGHTS

D-LIGHT

BASF
We create chemistry



REQUIREMENTS



CE EN ISO 20345:2011

PLUS



OTHER TECHNOLOGIES



COUNTRY LOW

S1P SRC

COD. **701.177658**

SIZES **35/48**



DESCRIPTION

S1P low safety shoe in perforated suede italian leather. 200J steel toe cap. Width 11. K-SOLE antiperforation insert. Removable micro-perforated insole in open cell PU foam that is breathable thanks to activated carbon.

MIDSOLE

Expanded PU with D-LIGHT technology

OUTSOLE

Compact abrasion resistant PU



Col. 30050
DARK BROWN

HIGHLIGHTS

D-LIGHT

BASF
We create chemistry



REQUIREMENTS



CE EN ISO 20345:2011

PLUS



OTHER TECHNOLOGIES





ATHENA

S3L FO SR ESD
S1PL FO SR ESD

CE EN ISO 20345:2022

**NEW
REGULATION**



1
**CUSHIONING
AND COMFORT**

D-LIGHT



D-Light Technology
Polyurethane foam midsole

- Maximum lightness
- Comfy fit and outstanding foot stability
- Cushioning

2
**DESIGNED
FOR WOMEN**



Women fit
Shape and drop designed especially
for the female foot

- Designed around the anatomy of a woman's foot
- Lacing made to better secure the foot
- Form and drop designed for maximum comfort

CONSTRUCTION

DIRECT INJECTION



LINING

Microfibre with non-slip insert



UPPER

Full-grain calfskin and split leather



MIDSOLE

D-LIGHT expanded PU



OUTSOLE

FO SR compact PU, abrasion-resistant



PROTECTION

TOE CAP
Aluminium 200J



ANTIPERFORATION
K-SOLE PL



FIT

DROP
15 mm

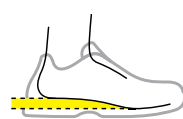

FIT
Regular 10



TOE WIDTH
Regular

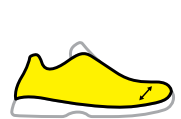

TECHNICAL INFORMATION

SR Slip Resistant



INSOLE

Removable breathable PU Foam and Polyester insole, designed especially for the female foot

COD . 703 . 180200



DGUV REGEL 112-191
Certified to accommodate an orthopaedic insole



ESD



ATHENA MID

S3L FO SR ESD

COD. 701.179901

SIZES 35/42



DESCRIPTION

Mid-cut S3L safety shoes in water-repellent full-grain calfskin and split leather. 200J aluminium toe cap. Width 11. 100% polyester three-dimensional lining with a non-slip microfibre insert. 100% polyester sponge-effect tongue. Removable PU Foam and polyester insole. ESD.

MIDSOLE

Expanded PU with D-LIGHT technology

OUTSOLE

FO SR compact PU, abrasion-resistant



Col. D0458
NINE IRON /
RASPBERRY

HIGHLIGHTS



D-LIGHT



REQUIREMENTS



CE EN ISO 20345:2022

PLUS



OTHER TECHNOLOGIES



ATHENA LOW

S3L FO SR ESD

COD. 701.179902

SIZES 35/42



DESCRIPTION

Low-cut S3L safety shoes in water-repellent full-grain calfskin and split leather. 200J aluminium toe cap. Width 11. 100% polyester three-dimensional lining with a non-slip microfibre insert. 100% polyester sponge-effect tongue. Removable PU Foam and polyester insole. ESD.

MIDSOLE

Expanded PU with D-LIGHT technology

OUTSOLE

FO SR compact PU, abrasion-resistant



Col. D0459
GRAY VIOLET /
RASPBERRY



Col. D0458
NINE IRON /
RASPBERRY

HIGHLIGHTS



D-LIGHT



REQUIREMENTS



CE EN ISO 20345:2022

PLUS



OTHER TECHNOLOGIES



ATHENA TEXT LOW

S1PL FO SR ESD

COD. 701.179903

SIZES 35/42



DESCRIPTION

Low-cut S1PL safety shoes in split leather, full-grain calfskin and mesh. 200J aluminium toe cap. Width 11. 100% polyester three-dimensional lining with a non-slip microfibre insert. 100% polyester sponge-effect tongue. Removable PU Foam and polyester insole. ESD.

MIDSOLE

Expanded PU with D-LIGHT technology

OUTSOLE

FO SR compact PU, abrasion-resistant



Col. D0458
NINE IRON /
RASPBERRY



Col. D0459
GRAY VIOLET /
RASPBERRY

HIGHLIGHTS



D-LIGHT



REQUIREMENTS



CE EN ISO 20345:2022

PLUS



OTHER TECHNOLOGIES





SHARK STABLE IMPACT

S3S FO SR SC ESD
S1PS FO SR SC ESD

CE EN ISO 20345:2022

**NEW
REGULATION**



1

ADAPTIVE STABLE CUSHIONING

**STABLE
IMPACT
SYSTEM**



Stable Impact System sole technology
Polyurethane sole with a special geometric shape that allows for mechanical cushioning that is constant regardless of the force exerted

- Guaranteed stability under all kinds of stress and regardless of the wearer's weight
- Balanced energy return
- Unparalleled comfort

CONSTRUCTION

DIRECT INJECTION



LINING

Air Mesh with non-slip microfibre insert



UPPER

S3S Suede - Polyester mesh / S1PS Polyester mesh



MIDSOLE

Expanded PU with STABLE IMPACT SYSTEM technology



OUTSOLE

FO SR compact PU, abrasion-resistant



PROTECTION

TOE CAP
Aluminium 200J



ANTIPERFORATION
K-SOLE PS



FIT

DROP
15 mm

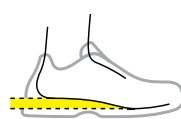

FIT
Comfort 11



TOE WIDTH
Normal 10

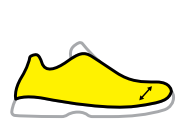

TECHNICAL INFORMATION

SR Slip Resistant



INSOLE

Removable ergonomic antistatic insole in recycled open cell PU foam that is breathable thanks to activated carbon.



COD . 703 . 181310

DGUV REGEL 112-191
Certified to accommodate an orthopaedic insole



ESD



SHARK STABLE IMPACT LEATHER MID

S3S FO SR SC ESD

COD. **701.181160**

SIZES **35/48**



DESCRIPTION

Water-repellent mid-cut S3S safety shoes in cowhide suede. TPU toe cap and ergonomic heel support. 200J aluminium toe cap. Anti-puncture K-SOLE insert. Width 11. Stable Impact System cushioning technology. Air Mesh lining with a non-slip microfibre insert. Removable ergonomic antistatic insole in recycled open cell PU foam that is breathable thanks to activated carbon. ESD.

MIDSOLE

Expanded PU with STABLE IMPACT SYSTEM technology

OUTSOLE

FO SR compact PU, abrasion-resistant



Col. C4115
BLACK / RED FLUO

HIGHLIGHTS

**STABLE
IMPACT
SYSTEM**

AD-LIGHT

BASIS
We create Chemistry

TPU
PROTECTION

REQUIREMENTS



CE EN ISO 20345:2022

PLUS



OTHER TECHNOLOGIES



Replaces style

701.179898 - SHARK STAB IMP LEAT MID S3 SRC ESD



CE EN ISO 20345:2011

SHARK STABLE IMPACT LEATHER LOW

S3S FO SR SC ESD

COD. **701.181161**

SIZES **35/48**



DESCRIPTION

Water-repellent low-cut S3S safety shoes in cowhide suede. TPU toe cap and ergonomic heel support. 200J aluminium toe cap. Anti-puncture K-SOLE insert. Width 11. Stable Impact System cushioning technology. Air Mesh lining with a non-slip microfibre insert. Removable ergonomic antistatic insole in recycled open cell PU foam that is breathable thanks to activated carbon. ESD.

MIDSOLE

Expanded PU with STABLE IMPACT SYSTEM technology

OUTSOLE

FO SR compact PU, abrasion-resistant



Col. C4115
BLACK / RED FLUO



Col. C2680
BLACK / SHADOW

HIGHLIGHTS

**STABLE
IMPACT
SYSTEM**

AD-LIGHT

BASIS
We create Chemistry

TPU
PROTECTION

REQUIREMENTS



CE EN ISO 20345:2022

PLUS



OTHER TECHNOLOGIES



Replaces style

701.179899 - SHARK STAB IMP LEAT LOW S3 SRC ESD



CE EN ISO 20345:2011

SHARK STABLE IMPACT MID

S3S FO SR SC ESD

COD. 701.181157

SIZES 35/48



DESCRIPTION

Water-repellent mid-cut S3S safety shoes in technical polyester fabric. TPU toe cap and ergonomic heel support. 200J aluminium toe cap. Anti-puncture K-SOLE insert. Width 11. Stable Impact System cushioning technology. Air Mesh lining with a non-slip microfibre insert. Removable ergonomic antistatic insole in recycled open cell PU foam that is breathable thanks to activated carbon. ESD.

MIDSOLE

Expanded PU with STABLE IMPACT SYSTEM technology

OUTSOLE

FO SR compact PU, abrasion-resistant



Col. C2541
BLACK / GRAY

HIGHLIGHTS

STABLE
IMPACT
SYSTEM

3D-LIGHT



TPU
PROTECTION

REQUIREMENTS



CE EN ISO 20345:2022



PLUS

Replaces style

701.177669 - SHARK STABLE IMPACT MID S3 SRC ESD



CE EN ISO 20345:2011

OTHER TECHNOLOGIES



SHARK STABLE IMPACT LOW

S3S FO SR SC ESD

COD. 701.181158

SIZES 35/48



DESCRIPTION

Water-repellent low-cut S3S safety shoes in technical polyester fabric. TPU toe cap and ergonomic heel support. 200J aluminium toe cap. Anti-puncture K-SOLE insert. Width 11. Stable Impact System cushioning technology. Air Mesh lining with a non-slip microfibre insert. Removable ergonomic antistatic insole in recycled open cell PU foam that is breathable thanks to activated carbon. ESD.

MIDSOLE

Expanded PU with STABLE IMPACT SYSTEM technology

OUTSOLE

FO SR compact PU, abrasion-resistant



Col. C2541
BLACK / GRAY

HIGHLIGHTS

STABLE
IMPACT
SYSTEM

3D-LIGHT



TPU
PROTECTION

REQUIREMENTS



CE EN ISO 20345:2022



PLUS

Replaces style

701.177671 - SHARK STABLE IMPACT LOW S3 SRC ESD



CE EN ISO 20345:2011

OTHER TECHNOLOGIES



SHARK STABLE IMPACT LOW

S1PS FO SR SC ESD

COD. 701.181159

SIZES 35/48



DESCRIPTION

Low-cut S1PS safety shoes in technical polyester fabric. TPU toe cap and ergonomic heel support. 200J aluminium toe cap. Anti-puncture K-SOLE insert. Width 11. Stable Impact System cushioning technology. Air Mesh lining with a non-slip microfibre insert. Removable ergonomic anti-static insole in recycled open cell PU foam that is breathable thanks to activated carbon. ESD.

MIDSOLE

Expanded PU with STABLE IMPACT SYSTEM technology

OUTSOLE

FO SR compact PU, abrasion-resistant



Col. C2539
GRAY / BLACK



Col. C1462
BLACK / RED

HIGHLIGHTS

**STABLE
IMPACT
SYSTEM**

3D-LIGHT

BASF
the most chemistry

TPU
PROTECTION

REQUIREMENTS



CE EN ISO 20345:2022

PLUS



OTHER TECHNOLOGIES



Replaces style

701.177673 - SHARK STABLE IMPACT LOW S1P SRC ESD



CE EN ISO 20345:2011



RUN METAL FREE

S3L FO SR ESD
S1PL FO SR ESD

CE EN ISO 20345:2022

**NEW
REGULATION**

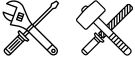

1
**CUSHIONING
AND COMFORT**



D-Light Technology
Polyurethane foam midsole

2
**DURABILITY
AND BREATHABILITY**



Perwanger
Scratch-resistant leather upper

3
**PROTECTION
AND LIGHTNESS**



Multi-layer fibreglass toe cap

- Maximum lightness
- Comfy fit and outstanding foot stability
- Cushioning

- Tear and laceration-resistant
- Breathable leather

- Light and resistant to even high temperatures
- Metal free

CONSTRUCTION

DIRECT INJECTION



LINING
Air Mesh with a non-slip microfibre insert



UPPER
S3L Perwanger leather / S1PL Perwanger leather and mesh fabric

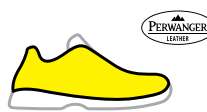

MIDSOLE
Expanded PU with D-LIGHT technology



OUTSOLE
FO SR compact PU, abrasion-resistant



PROTECTION

TOE CAP
Multilayer 200J



ANTIPERFORATION
K-SOLE PL



DROP
15 mm

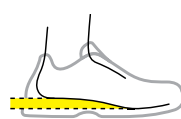

FIT
Comfort 11



TOE WIDTH
Normal 10

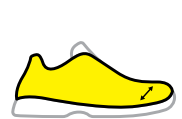

TECHNICAL INFORMATION

SR Slip Resistant



INSOLE
Removable insole in open cells PU foam, breathable with activated carbon.



COD. 703.175941

DGUV REGEL 112-191
Certified to accommodate an orthopaedic insole



ESD



RUN LOW METAL FREE

S3L FO SR ESD

COD. 701.179896

SIZES 35/48



DESCRIPTION

Low-cut S3L safety shoes in scratch-proof, water-repellent and breathable Perwanger leather. 200J Multilayer toe cap. Width 11. K SOLE, Air Mesh Lining with a non-slip microfibre insert, and a removable breathable insole with activated carbon. ESD and Metal Free.

MIDSOLE

Expanded PU with D-LIGHT technology

OUTSOLE

FO SR compact PU, abrasion-resistant



Col. D0443
STEEL GRAY /
ANTHRACITE



Col. C0732
BLACK /
CHARCOAL GRAY

HIGHLIGHTS



D-LIGHT



REQUIREMENTS



CE EN ISO 20345:2022

PLUS



OTHER TECHNOLOGIES



RUN TEXT LOW METAL FREE

S1PL FO SR ESD

COD. 701.179897

SIZES 35/48



DESCRIPTION

Low-cut S1PL safety shoes scratch-proof and water-repellent Perwanger leather and mesh fabric. 200J Multilayer toe cap. Width 11. K SOLE, Air Mesh Lining with a non-slip microfibre insert, and a removable breathable insole with activated carbon. ESD and Metal Free.

MIDSOLE

Expanded PU with D-LIGHT technology

OUTSOLE

FO SR compact PU, abrasion-resistant



Col. C0732
BLACK /
CHARCOAL GRAY



Col. D0443
STEEL GRAY /
ANTHRACITE

HIGHLIGHTS



D-LIGHT



REQUIREMENTS



CE EN ISO 20345:2022

PLUS



OTHER TECHNOLOGIES



RUN

S3S FO SR ESD
S1PS FO SR ESD

CE EN ISO 20345:2022

*NEW
REGULATION*

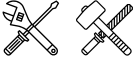
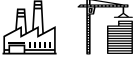

1
**CUSHIONING
AND COMFORT**

D-LIGHT



D-Light Technology
Polyurethane foam midsole

- Maximum lightness
- Comfy fit and outstanding foot stability
- Cushioning

CONSTRUCTION

DOUBLE-DENSITY OUTSOLE

DIRECT INJECTION



LINING

Air Mesh with a non-slip microfibre insert



UPPER

S3S pull-up Nubuck leather / S1PS calf suede and mesh



MIDSOLE

Expanded PU with D-LIGHT technology



OUTSOLE

FO SR compact PU, abrasion-resistant



PROTECTION

FIT

TOE CAP
Steel 200J



ANTIPERFORATION
K-SOLE PS



DROP
15 mm

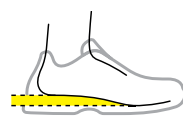

FIT
Regular 10



TOE WIDTH
Normal 10

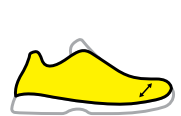

TECHNICAL INFORMATIONS

SR Slip Resistant



INSOLE

Removable ergonomic antistatic insole in open cell PU foam that is breathable thanks to activated carbon.



COD . 703 . 181310

DGUV REGEL 112-191
Certified to accommodate an orthopaedic insole



ESD



RUN MID

S3S FO SR ESD

COD. 701.181155

SIZES 35/49



DESCRIPTION

Water-repellent mid-cut S3S safety shoes in cowhide nubuck pull-up leather. Ergonomic TPU heel support. 200J steel toe cap. Anti-puncture K-SOLE insert. Width 10. D-Light technology. Air Mesh lining. Removable ergonomic antistatic insole in open cell PU foam that is breathable thanks to activated carbon. ESD.

MIDSOLE

Expanded PU with D-LIGHT technology

OUTSOLE

FO SR compact PU, abrasion-resistant



Col. 80013
BLACK



Col. 75068
CASTLE ROCK



Col. C4906
CASTLE ROCK / INSIGNIA BLUE

HIGHLIGHTS

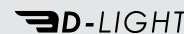

REQUIREMENTS



CE EN ISO 20345:2022

PLUS



OTHER TECHNOLOGIES



Replaces style

701.175304 - RUN MID S3 SRC ESD



CE EN ISO 20345:2011



RUN LOW

S3S FO SR ESD

COD. **701.181154**

SIZES **35/49**



DESCRIPTION

Water-repellent low-cut S3S safety shoes in cowhide nubuck pull-up leather. Ergonomic TPU heel support. 200J steel toe cap. Anti-puncture K-SOLE insert. Width 10. D-Light technology. Air Mesh lining. Removable ergonomic antistatic insole in open cell PU foam that is breathable thanks to activated carbon. ESD.

MIDSOLE

Expanded PU with D-LIGHT technology

OUTSOLE

FO SR compact PU, abrasion-resistant



Col. C4906
CASTLE ROCK /
INSIGNIA BLUE



Col. C2017
BLACK / FUCSIA RED



Col. 80013
BLACK



Col. 75068
CASTLE ROCK



Col. 60055
DARK NAVY

HIGHLIGHTS



REQUIREMENTS



CE EN ISO 20345:2022

PLUS



Replaces style

701.175303 - RUN LOW S3 SRC ESD



CE EN ISO 20345:2011

OTHER TECHNOLOGIES





RUN ATOM LOW

S3S FO SR ESD

COD. 701.181153

SIZES 35/49



DESCRIPTION

Water-repellent low-cut S3S safety shoes in cowhide nubuck pull-up leather. Ergonomic TPU heel support. 200J steel toe cap. Anti-puncture K-SOLE insert. Width 10. D-Light technology. Air Mesh lining. Removable ergonomic antistatic insole in open cell PU foam that is breathable thanks to activated carbon. ESD.

MIDSOLE

Expanded PU with D-LIGHT technology

OUTSOLE

FO SR compact PU, abrasion-resistant



Col. C0401
BLACK/
YELLOW CROMS

HIGHLIGHTS

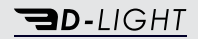

REQUIREMENTS



CE EN ISO 20345:2022

PLUS



Replaces style

701.176666 - RUN ATOM LOW S3 SRC ESD



CE EN ISO 20345:2011

OTHER TECHNOLOGIES



RUN TEXT LOW

S1PS FO SR ESD

COD. 701.181156

SIZES 35/49



DESCRIPTION

Low-cut S1PS safety shoes in cowhide suede and polyester fabric. Ergonomic TPU heel support. 200J steel toe cap. Anti-puncture K-SOLE insert. Width 10. D-Light technology. Air Mesh lining. Removable ergonomic antistatic insole in open cell PU foam that is breathable thanks to activated carbon. ESD.

MIDSOLE

Expanded PU with D-LIGHT technology

OUTSOLE

FO SR compact PU, abrasion-resistant



Col. C0493
CASTLE ROCK /
ALLUMINIUM



Col. C1246
DARK NAVY / DARK NAVY



Col. C8149
SAND / SAND



Col. C4906
CASTLE ROCK / INSIGNIA BLUE

HIGHLIGHTS

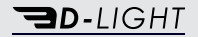

REQUIREMENTS



CE EN ISO 20345:2022

Replaces style

701.175305 - RUN TEXT LOW S1P SRC ESD



CE EN ISO 20345:2011

PLUS



OTHER TECHNOLOGIES



LITE

S3S FO SR HRO ESD
S1PS FO SR HRO ESD

CE EN ISO 20345:2022

*NEW
REGULATION*

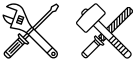

1
**LIGHTNESS AND
RESPONSIVENESS**



EVA technology + TPU spray
Midsole made from light, flexible material
derived from running shoes with TPU spray

- Maximum responsiveness and lightness
- Midsole protection

2
**ELECTROSTATIC DISSIPATION
OF ELECTRIC CHARGES**



ESD

- Perfect for industries where static energy build-up must be contained protecting the wearer and sensitive electronic components

3
**ALLOWS THE USE OF
ORTHOPAEDIC INSOLES**



DGVV

Footwear that is certified to accommodate an orthopaedic insole, which can be subsequently customised according to individual needs

- Allows the use of orthopaedic insoles to help with certain health needs the worker may have

CONSTRUCTION

DOUBLE-DENSITY OUTSOLE

ASSEMBLED



LINING

Air Mesh with non-slip
microfibre heel insert



UPPER

S3S cowhide suede / S1PS
cowhide suede and polyester
fabric



MIDSOLE

Ultralight EVA with TPU spray
protection



OUTSOLE

HRO FO SR nitrile rubber



PROTECTION

TOE CAP
Aluminium 200J



ANTIPERFORATION
K-SOLE PS



DROP
15 mm

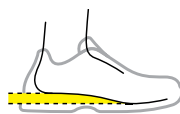

FIT
Comfort 11



TOE WIDTH
Normal 10

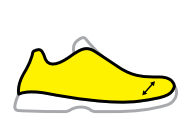

TECHNICAL INFORMATION

SR Slip Resistant



INSOLE

Removable PU foam and polyester insole



COD. 703.181851

DGVV REGEL 112-191
Certified to accommodate
an orthopaedic insole



ESD



LITE MID

S3S FO SR HRO ESD

COD. 701.181025

SIZES 35/48



DESCRIPTION

Water-repellent mid-cut S3S safety shoes in cowhide suede. 200J aluminium toe cap. Anti-puncture K SOLE insert. Width 11. Air Mesh lining with a non-slip microfibre insert. Removable PU Foam and polyester insole. ESD.

MIDSOLE

Ultralight EVA with TPU spray protection

OUTSOLE

HRO FO SR nitrile rubber



Col. 75068
CASTLE ROCK

HIGHLIGHTS



REQUIREMENTS



CE EN ISO 20345:2022

PLUS



OTHER TECHNOLOGIES



LITE LOW

S3S FO SR HRO ESD

COD. 701.181027

SIZES 35/48



DESCRIPTION

Water-repellent low-cut S3S safety shoes in cowhide suede. 200J aluminium toe cap. Anti-puncture K SOLE insert. Width 11. Air Mesh lining with a non-slip microfibre insert. Removable PU Foam and polyester insole. ESD.

MIDSOLE

Ultralight EVA with TPU spray protection

OUTSOLE

HRO FO SR nitrile rubber



Col. 75068
CASTLE ROCK

HIGHLIGHTS



REQUIREMENTS



CE EN ISO 20345:2022

PLUS



OTHER TECHNOLOGIES



LITE LOW

S1PS FO SR HRO ESD

COD. **701.181029**

SIZES **35/48**



DESCRIPTION

Low-cut S1PS safety shoes in water-repellent cowhide suede and polyester fabric. 200J aluminium toe cap. Anti-puncture K SOLE insert. Width 11. Air Mesh lining with a non-slip microfibre insert. Removable PU Foam and polyester insole. ESD.

MIDSOLE
Ultralight EVA with TPU spray protection
OUTSOLE
HRO FO SR nitrile rubber



Col. C0493
CASTLE ROCK /
ALLUMINIUM



Col. C4906
CASTLE ROCK /
INSIGNIA BLUE

HIGHLIGHTS



REQUIREMENTS



CE EN ISO 20345:2022

PLUS



OTHER TECHNOLOGIES





SMART

S3L FO SR ESD
S1PL FO SR ESD

CE EN ISO 20345:2022

**NEW
REGULATION**



1
**CUSHIONING
AND COMFORT**

SOFTBOX

SOFTBOX technology
Polyurethane foam insert

- Cushioning in the heel area and shock absorption
- Comfort guaranteed with every step

CONSTRUCTION

DOUBLE-DENSITY OUTSOLE

DIRECT INJECTION

LINING
Air Mesh with a non-slip
microfibre insert

UPPER
S3L microfibre with suede
effect / S1PL polyester mesh

MIDSOLE
Expanded PU

OUTSOLE
FO SR compact PU,
abrasion-resistant



PROTECTION

FIT

TOE CAP
Multilayer 200J

ANTIPERFORATION
K-SOLE PL

DROP
15 mm

FIT
Comfort 11

TOE WIDTH
Normal 10

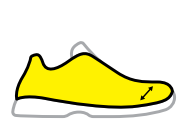
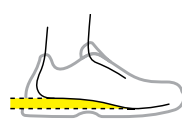

TECHNICAL INFORMATIONS

SR Slip Resistant

INSOLE
Removable PU Foam and
breathable Polyester insole

DGUV REGEL 112-191
Certified to accommodate
an orthopaedic insole

ESD



COD. 703.180199



SMART SOFTBOX MID

S3L FO SR ESD

COD. **701.179960**

SIZES **35/48**



DESCRIPTION

Low-cut S3L safety shoes in water-repellent microfibre with suede effect with SOFTBOX cushioning technology. 200J Multilayer toe cap. Width 11. 100% polyester lining with a non-slip microfibre insert. Removable PU Foam and polyester insole. TPU heel cup. ESD and Metal Free.

MIDSOLE

Expanded PU

OUTSOLE

FO SR compact PU, abrasion-resistant



Col. 80013
BLACK

HIGHLIGHTS

SOFTBOX



REQUIREMENTS



CE EN ISO 20345:2022

PLUS



OTHER TECHNOLOGIES



SMART SOFTBOX LOW

S3L FO SR ESD

COD. **701.179959**

SIZES **35/48**



DESCRIPTION

Low-cut S3L safety shoes in water-repellent microfibre with suede effect with SOFTBOX cushioning technology. 200J Multilayer toe cap. Width 11. 100% polyester lining with a non-slip microfibre insert. Removable PU Foam and polyester insole. TPU heel cup. ESD and Metal Free.

MIDSOLE

Expanded PU

OUTSOLE

FO SR compact PU, abrasion-resistant



Col. 80013
BLACK



Col. 75070
STEEL GRAY

HIGHLIGHTS

SOFTBOX



REQUIREMENTS



CE EN ISO 20345:2022

PLUS



OTHER TECHNOLOGIES



SMART SOFTBOX LOW

S1PL FO SR ESD

COD. 701.179958

SIZES 35/48



DESCRIPTION

Low-cut S1PL safety shoes in 100% polyester with SOFTBOX cushioning technology. 200J Multilayer toe cap. Width 11. 100% polyester lining with a non-slip microfibre insert. Removable PU Foam and polyester insole. TPU heel cup. ESD and Metal Free.

MIDSOLE

Expanded PU

OUTSOLE

FO SR compact PU, abrasion-resistant



Col. 60031
INSIGNIA BLUE



Col. 75070
STEEL GRAY



Col. 75029
MOON ROCK GREY

HIGHLIGHTS

SOFTBOX



REQUIREMENTS



CE EN ISO 20345:2022

PLUS



OTHER TECHNOLOGIES





CREW

OB SRC

CE EN ISO 20347:2012



1
**LIGHTNESS
AND FLEXIBILITY**



EVA Midsole
Light, flexible material derived from running shoes

- Maximum responsiveness and lightweight

CONSTRUCTION **DOUBLE-DENSITY OUTSOLE**

ASSEMBLED



LINING
Air Mesh



UPPER
Microfiber and mesh



MIDSOLE
EVA



OUTSOLE
Slip resistant rubber



PROTECTION **FIT**

TOE CAP
Not applicable

ANTIPERFORATION
Not applicable

DROP
15 mm

FIT
Regular 10

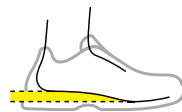

TECHNICAL INFORMATION

SRC Slip Resistant



INSOLE
*PU memory foam insole,
removable and washable*



COD. 703.176787

CREW MICROMESH

OB SRC

COD. 701.176230

SIZES 35/48



DESCRIPTION

OB low work shoe in microfibre and mesh. Width 10. Removable PU memory foam insole.

MIDSOLE

EVA

OUTSOLE

Slip resistant rubber



Col. 60065
BLUE DENIM



Col. 75066
WIND GRAY



Col. 80013
BLACK

HIGHLIGHTS



REQUIREMENTS



CE EN ISO 20347:2012

PLUS



OTHER TECHNOLOGIES





Apparel

Apparel Technologies	114
Athena Line	117
Pants	125
Performance	125
Cargo	134
Denim	140
Bermuda	144
Outerwear	150
Tops	160
Sweatshirts	160
Shirts	166
Polo Shirts	167
T-shirts	168
Underwear	173

BREATHING SYSTEM BY GEOX

BREATHING SYSTEM™
by GEOX

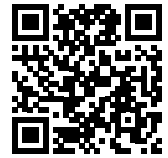

THE ONLY WORKWEAR THAT LETS YOUR BODY BREATHE WHILE KEEPING THE WATER OUT.

The innovative and exclusive Breathing Systems developed by Geox Labs ensure **maximum breathability and comfort**. Based on the principle of heat transfer, hot air evaporates upwards. Thanks to the special Breathing System structure, sweat goes through the 3D Spacer, coming out of the breathing tape made of a special breathing and waterproof mem-

brane that works in two ways – to expel humidity and to keep water from entering. Lab tests show that the Geox technology greatly increases the garment breathability level. Benefits are glaring: with the Geox system, clothes stay dry, perceived humidity drops, cold caused by excessive sweating and sudden cold drafts are cut down to zero.

COMPONENTS



CHARACTERISTICS



WATERPROOF MEMBRANE



BREATHABILITY

ADVANTAGES

- Natural body heat regulation.
- Clothes stay dry in all conditions.
- Decrease in perceived humidity.

THIS TECHNOLOGY IS AVAILABLE IN THE FOLLOWING LINES:

PADDLED JACKET TECH ATHENA	PAG.119	LIGHT PADDLED JACKET TECH	PAG.150
SOFTSHELL CARBON TECH	PAG.150	VEST CARBON TECH	PAG.151

OTHER TECHNOLOGIES



Organic
Certified by ICEA
ICEA - TX - 865

GOTS-certified products are obtained in compliance with stringent environmental and social criteria which are applied at all levels of the production, from the harvesting of cotton in the fields to obtaining the textile fibres, including all the subsequent manufacturing phases, through to the labelling of the finished product.



CERTIFIED BY ICEA
ICEA-TX-865

The voluntary RCS (Recycled Content Standard) certification guarantees that an intermediate or finished product includes verified recycled content, starting from the raw materials through to the marketing of the final product.



Hi-tech fabric designed for resistance to tears, abrasions, scuffs and perforations. It is a lightweight, easy-care fabric.



Freedom of movement: the elastomer yarns make the Utility garments made of B-fit materials elastic and ergonomic, guaranteeing maximum freedom of movement.



RIPSTOP is a lightweight fabric borrowed from the world of military clothing. Its structure consists of warp and weft reinforcement threads interwoven at regular intervals that create the typical crosshatch pattern and make this fabric extremely resistant to tearing. This structure prevents tears from enlarging, as they are "enclosed" within the reinforcement threads.



A special windproof membrane guarantees a breathable fabric suitable for outdoor use in every weather conditions.



Kevlar®, an innovative technology invented by DuPont, combines resistance and lightness. Kevlar® has been developed for over 40 years for use in a wide range of fields.



Coolmax® fibres wick moisture away from skin to the garment surface where it evaporates rapidly. At the same time they guarantee maximum breathability even when wet, keeping the wearer comfortable and dry, and increasing their energy and endurance.



Garments designed and created following the lines of the female body so as to adapt to women's fits.



This symbol indicates footwear and clothing in small sizes that are suitable for women.



Finishing treatment that creates a protective film, which allows water to slide off without penetrating into the fabric.



An innovative material made up of a thin lattice of carbon atoms. Thanks to its molecular structure and composition, graphene boasts surprising antibacterial and heat-regulating properties.



A finishing treatment that provides the ability to rapidly wick away moisture from the upper layer of the fabric, thereby guaranteeing thermal comfort and the immediate dissipation of sweat, allowing the piece to dry quickly.



DRYARN® is a fibre for high-performance textiles composed of polypropylene. The polypropylene Dryarn® has bacteriostatic properties that make the pieces hypo-allergenic and anti-odour. More breathable than polyester, more insulating than wool and lighter than any other fibre, Dryarn® is the best ally when it comes to the performance of the people who wear it, guaranteeing comfort, technology and practicality.



PANT ABILITY ATHENA

COD. 702.179826

SIZES 38-50

COMPOSITION AND DESCRIPTION

90% Polyamide, 10% Elastane, 250 g/m².

Women's comfortable slim-fit work trousers in water-repellent technical fabric. Contoured waistband that is higher on the back, designed to mould perfectly to the anatomy of the female body. Two front pockets, two cargo side pockets and rear pocket. Contrasting front zip with reflective heat-sealed tape. Darted knees for a more ergonomic fit.



Col. 80013
BLACK

- ① CONTOURED BELT
- ② SIDE POCKETS
- ③ ERGONOMIC LEG FIT
- ④ REFLECTIVE DETAILS

TECHNOLOGIES

REFLEX DETAILS



PLUS

PANT CARGO ATHENA

COD. 702.177675

SIZES 38-50

COMPOSITION AND DESCRIPTION

Twill, 63% Polyester, 34% Cotton, 3% Elastane, 260 g/m².

Women's slim-fit cargo work trousers. Two side pockets, a hip pocket, reflective details, a stretch waistband and triple-stitched seams. Contoured waistband that is higher on the back, designed to mould perfectly to the anatomy of the female body. Darted knees for a more ergonomic fit.



Col. 60062
CLASSIC NAVY

Col. 80013
BLACK

- ① CONTOURED BELT
- ② REFLECTIVE DETAILS
- ③ SIDE POCKETS

TECHNOLOGIES

REFLEX DETAILS



PLUS

PANT STONE ATHENA

COD. **702.177676**

SIZES **38-50**

COMPOSITION AND DESCRIPTION

Denim, 81% Cotton, 17% Polyester, 2% Elastane, 12 ounce (oz).

Women's slim-fit stonewashed stretch denim work trousers with 6 pockets. Treatments and attention to detail typical of Italian jeans making tradition. Contoured waistband that is higher on the back, designed to mould perfectly to the anatomy of the female body. Ergonomic leg and darted knee for increased comfort.



Col. 60123
VINTAGE INDIGO

- ① CONTOURED BELT
- ② ERGONOMIC LEG FIT

TECHNOLOGIES

b-Fit
STRETCH

PLUS



PADDED JACKET TECH ATHENA

COD. 702.179828

SIZES XS-XXL

COMPOSITION AND DESCRIPTION

Main fabric: 55 g/m², Nylon; Stretch fabric: 420 g/m², 92% Polyester, 8% Elastane; Padding: 180 g/m², 100% Polyester.

Lightly padded jacket with Breathing System technology by Geox, two zipped side pockets, one zipped front pocket and an inner pocket with velcro strap. Stretch fabric on sides, hem and armpits for increased mobility. Fit designed for the female body; longer at the back for a better fit. Stretch cuffs and hem with Lycra. Reflective details.



Col. 80013
BLACK

- ① REFLECTIVE DETAILS
- ② STRETCH MATERIAL INSERTS
- ③ DARTS ON THE CHEST DESIGNED TO MOULD PERFECTLY TO THE ANATOMY OF THE FEMALE BODY

TECHNOLOGIES

REFLEX DETAILS

BREATHING SYSTEM
by GEOX

WINDLESS

PLUS



SOFTSHELL ATHENA

COD. 702.179462

SIZES XS-XXL

COMPOSITION AND DESCRIPTION

100% Polyester Softshell, 250 g/m².

Softshell jacket designed for working women. A breast pocket with heat-sealed zip with reflective details and two zipped side pockets. Detachable hood with double adjustable toggle details. Adjustable drawstring hem for maximum comfort. Stretch cuffs with Lycra.



Col. 80013
BLACK



Col. D0220
CHINESE RED / BLACK

- ① FRONT POCKET WITH REFLECTIVE DETAILS
- ② DETACHABLE AND ADJUSTABLE HOOD

WATER RESISTANT FABRIC
WATER COLUMN: 3000MM

TECHNOLOGIES

REFLEX DETAILS

b-Fit STRETCH

WINDLESS

PLUS



LIGHT PADDED VEST ATHENA

COD. **702.177672**

SIZES **XS-XXL**

COMPOSITION AND DESCRIPTION

Outer fabric: 100% Polyamide; padding: 100% Wadding, 100 g/m²; stretch fabric: 88% Polyester, 12% Elastane, 260 g/m².

Vest with ultra-light padding and stretch material inserts. Slim comfort fit designed for female workers. 2 side pockets with button and a front pocket. Reflective front zip. Darts on the chest designed to mould perfectly to the anatomy of the female body.



Col. 80013
BLACK

- ① REFLECTIVE DETAILS
- ② STRETCH MATERIAL INSERTS
- ③ DARTS ON THE CHEST DESIGNED TO MOULD PERFECTLY TO THE ANATOMY OF THE FEMALE BODY

TECHNOLOGIES

REFLEX DETAILS

b-Fit
STRETCH



PLUS

LIGHT PADDED JACKET ATHENA

COD. **702.179460**

SIZES **XS-XXL**

COMPOSITION AND DESCRIPTION

Exterior/interior fabric: 100% Polyamide, 60 g/m²; stretch fabric: 88% Polyamide, 12% Elastane, 260 g/m². Padding: 100% 120 g/m² Wadding.

Jacket with ultra-light padding and stretch inserts on the sides and underarms. Women's comfortable slim-fit work jacket. A zipped front pocket and two side pockets on the hem with press-stud buttons. Central zip with reflective details. Darts on the chest designed to mould perfectly to the anatomy of the female body. Stretch cuffs and hem with Lycra.



Col. 80013
BLACK

- ① REFLECTIVE DETAILS
- ② STRETCH MATERIAL INSERTS
- ③ DARTS ON THE CHEST DESIGNED TO MOULD PERFECTLY TO THE ANATOMY OF THE FEMALE BODY

TECHNOLOGIES

REFLEX DETAILS

b-Fit
STRETCH



PLUS



SWEATSHIRT ABILITY ATHENA

COD. **702.179827**

SIZES **XS-XXL**

COMPOSITION AND DESCRIPTION

Scuba: 57% Polyester, 31% Cotton, 12% Elastane, 330 g/m².

Scuba fabric hoodie designed for working women. Two side pockets with contrasting puller and one front pocket with contrasting zip and reflective detail. Lycra cuffs and ergonomic sleeves.



Col. 80013
BLACK

- ① FRONT POCKET
- ② ERGONOMIC ARM FIT
- ③ REFLECTIVE DETAILS

TECHNOLOGIES

REFLEX DETAILS

PLUS



SWEATSHIRT FZ ATHENA

COD. **702.177677**

SIZES **XS-XXL**

COMPOSITION AND DESCRIPTION

Brushed fleece 80% Cotton, 20% Polyester, 280 g/m².

Women's comfortable slim-fit work sweatshirt in brushed fabric with a full zip. Two open side pockets and a front pocket with zip. Stretch rib-knit neck, cuffs and hem.



Col. 60062
CLASSIC NAVY

Col. 80013
BLACK

PLUS



T-SHIRT MC ATHENA

COD. **702.177670**

SIZES **XS-XXL**

COMPOSITION AND DESCRIPTION

100% Organic Cotton Jersey, 150 g/m².

Women's organic cotton jersey T-shirt.



Col. 45013
RED HIBISCUS

Col. 60062
CLASSIC NAVY

Col. 80013
BLACK

TECHNOLOGIES



Organic
Certified by ICEA
ICEA - TX - 865



PLUS

POLO MC ATHENA

COD. **702.177674**

SIZES **XS-XXL**

COMPOSITION AND DESCRIPTION

Pique, 95% Organic Cotton, 5% Elastane,
220 g/m².

Women's short-sleeved polo-shirt in stretch
organic cotton pique.



Col. 45013
RED HIBISCUS

Col. 60062
CLASSIC NAVY

Col. 80013
BLACK

TECHNOLOGIES



Made with 95%
Organic materials
Certified by ICEA
TX - 865



PLUS



PANT PERFORMANCE EVOLUTION

COD. 702.180798
SIZES S-4XL

NEW

COMPOSITION AND DESCRIPTION

Stretch Nylon: 90% Polyamide, 10% Elastane, 270 g/m². Inserts: Stretch Nylon Taslan: 95% Polyamide, 5% Elastane. Stretch Ripstop 90% Polyamide, 10% Elastane.

Stretchy mixed-material performance trousers with water-repellent treatment. Contoured waistband with sliding inner elastic for increased comfort and adaptability. Two open top pockets with Ripstop reinforcement and an additional bellow pocket for extra space. Multi-accessory side pocket with ruler holder and adjustable hammer loop. Zipped cargo pocket on the side. Two back pockets with Velcro straps in abrasion-resistant material. Crotch insert for greater range of movement. Knee pad pocket with top opening in abrasion-resistant fabric and a non-slip print. Ergonomic leg and adjustable length with press-stud buttons; heel area with abrasion-resistant material.



Col. 80001
DK SMOKE

Col. 75014
BUNG GRAY

- ① CONTOURED BELT
- ② RULER HOLDER
- ③ HAMMER HOLDER
- ④ SIDE POCKETS

- ⑤ STRETCH MATERIAL INSERTS
- ⑥ ERGONOMIC LEG FIT
- ⑦ PRESS STUDS ON THE BOTTOM FOR LENGTH ADJUSTMENT
- ⑧ ABRASION RESISTANT INSERTS

TECHNOLOGIES

REFLEX DETAILS

b-Fit
STRETCH

RIPSTOP



PLUS

PANT MULTI POCKET PERFORMANCE

COD. 702.178757
SIZES S-4XL

COMPOSITION AND DESCRIPTION

54% Polyamide, 39% Polyester, 7% Elastane, 230 g/m². Inserts: 100% Water-repellent Polyester. Contrasting details: Canvas, 65% Polyester, 35% Cotton.

Stretch nylon-polyester performance trousers. Contoured waistband with stretch details on the sides for increased comfort. Crotch insert for greater range of movement. Open front pockets. Three cargo pockets on the side. Ruler pocket on the side with hammer loop. Detachable multi-functional outer pockets with press-stud button and zip. Two back pockets. Abrasion-resistant fabric knee pad that opens from the top. Rear zips with mesh netting for increased breathability. Concealed button. Ergonomic leg and adjustable length with press-stud buttons; reinforced heel area with abrasion-resistant fabric. Reflective details for better visibility.



Col. 75135
ASPHALT

- ① KNEE PAD POCKETS
- ② VENTILATION ZIPS

- ③ PRESS STUDS ON THE BOTTOM FOR LENGTH ADJUSTMENT
- ④ DETACHABLE MULTI-FUNCTIONAL OUTER POCKETS

TECHNOLOGIES

REFLEX DETAILS

b-Fit
STRETCH



PLUS

PANT HYBRID PERFORMANCE

COD. **702.179838**

SIZES **S-4XL**

COMPOSITION AND DESCRIPTION

Mixed materials:

1) 54% Polyamide, 39% Polyester, 7% Elastane, 230 g/m²

2) Taslan nylon, 95% Polyamide, 5% Elastane, 270 g/m²

Knee pad insert in bonded ripstop:

97% Polyester, 3% Elastane.

Insert at bottom of the leg: 100% Polyester, 230 g/m².

Stretchy mixed-material performance trousers. Contoured waistband with stretch details on the sides for increased comfort. Spacious side pocket with velcro fastening. Side zip with contrasting heat-sealed tape. Ruler pocket on the side with adjustable hammer loop. Knee pad pocket with top opening in abrasion-resistant fabric, which is also present at the heel. Contrasting rear zip with mesh for increased breathability. Ergonomic leg fit and press stud-adjustable length.



Col. C4725
BLACK /
BLUE DENIM

Col. C8817
BLACK /
PHANTOM

- ① CONTOURED BELT
- ② KNEE PAD POCKETS
- ③ NEON DETAILS
- ④ RULER HOLDER

- ⑤ HAMMER HOLDER
- ⑥ VENTILATION ZIPS
- ⑦ PRESS STUDS ON THE BOTTOM FOR LENGTH ADJUSTMENT

TECHNOLOGIES

REFLEX DETAILS

b-Fit
STRETCH



PANT TECH PERFORMANCE

COD. **702.176200**

SIZES **XS-4XL**

COMPOSITION AND DESCRIPTION

91% Nylon, 9% Elastane, 160 g/m².

Knee pad insert: 92% Water-repellent Polyester, 8% Elastane.

Stretch nylon performance trousers. Contoured waistband with stretch details on the sides for increased comfort. Crotch insert for greater range of movement. Open front pockets and small phone pocket. Ruler pocket on the side. Cargo pockets on both sides. Knee pad in contrasting, abrasion-resistant fabric, with opening from the top, zip and mesh side gusset for greater breathability. Reflective details. Concealed button. Ergonomic leg and adjustable length with press-stud buttons; reinforced heel area with abrasion-resistant fabric. 3M™ SCOTCH-GARD™ wicking treatment for quick drying.



Col. 75070
STEEL GRAY

Col. 80013
BLACK

- ① KNEE PAD POCKETS
- ② RULER HOLDER
- ③ HAMMER HOLDER

- ④ VENTILATION ZIPS
- ⑤ PRESS STUDS ON THE BOTTOM FOR LENGTH ADJUSTMENT

TECHNOLOGIES

REFLEX DETAILS

b-Fit
STRETCH

Scotchgard
PROTECTOR
3M



PANT CARBON SOFTSHELL PERFORMANCE

COD. **702.179459**
 SIZES **S-4XL**

COMPOSITION AND DESCRIPTION

Softshell, 94% Polyester, 6% Elastane, 270 g/m². Knee pad insert and hammer-ruler holder: 100% Water-repellent Polyester Oxford.

Water-repellent stretch softshell performance trousers. Contoured elasticated waistband for increased comfort. Crotch insert for greater range of movement. Open front pockets. Double ruler-hammer pocket on the side. Abrasion-resistant fabric knee pad holder. Rear zips with mesh netting for increased breathability. Concealed button. Ergonomic leg with adjustable length via press-stud buttons.



Col. 80013
 BLACK

- ① CONTOURED BELT
- ② SIDE POCKETS
- ③ REFLECTIVE DETAILS
- ④ PRESS STUDS ON THE BOTTOM FOR LENGTH ADJUSTMENT

TECHNOLOGIES

REFLEX DETAILS



PLUS

PANT CARBON PERFORMANCE

COD. **702.175554**
 SIZES **XS-4XL**

COMPOSITION AND DESCRIPTION

54% Nylon, 39% Polyester, 7% Elastane, 230 g/m². Knee pad insert and hammer-ruler holder: 100% Water-repellent Polyester.

Water-repellent stretch performance trousers. Contoured waistband with stretch details on the sides for increased comfort. Crotch insert for greater range of movement. Open front pockets. Double ruler pocket on the side. Abrasion-resistant fabric knee pad holder that open from the top. Reflective details. Concealed button. Ergonomic leg and adjustable length with press-stud buttons.



Col. 75070
 STEEL GRAY

Col. 75135
 ASPHALT

Col. 80013
 BLACK

- ① CONTOURED BELT
- ② SIDE POCKETS
- ③ REFLECTIVE DETAILS
- ④ PRESS STUDS ON THE BOTTOM FOR LENGTH ADJUSTMENT

TECHNOLOGIES

REFLEX DETAILS



PLUS

PANT HYBRID POLY PERFORMANCE

COD. **702.180800**
 SIZES **S-4XL**

NEW

COMPOSITION AND DESCRIPTION

Twill: 63% Polyester, 34% Cotton, 3% Elastane, 260 g/m².

Stretchy mixed-material performance trousers. Elasticated waistband for increased comfort. Two open top pockets. Side pocket with ruler holder, hammer loop and adjustable loop. Side pocket with contrasting-coloured heat-sealed zip and spacious side pocket with Velcro fastening. Knee pad pocket with top opening in abrasion-resistant fabric. Two back pockets. Crotch insert for greater range of movement. Reinforced heel area with abrasion-resistant fabric. Reflective details.



Col. C4725
 BLACK /
 BLUE DENIM

Col. C8817
 BLACK /
 PHANTOM

- ① CONTOURED BELT
- ② KNEE PAD POCKETS
- ③ NEON DETAILS
- ④ RULER HOLDER
- ⑤ HAMMER HOLDER
- ⑥ ADJUSTABLE LENGTH
- ⑦ STRETCH MATERIALS INSERTS

TECHNOLOGIES

REFLEX DETAILS

b-Fit
 STRETCH



PANT EASYWORK PERFORMANCE

COD. **702.175552**
 SIZES **XS-4XL**

COMPOSITION AND DESCRIPTION

Twill, 65% Cotton, 35% Polyester, 310 g/m². Knee-pad holder insert, hammer/ruler holder: 100% water-repellent polyester; crotch inserts: elasticated fabric, 94% Polyester, 6% Elastane.

Cotton polyester trousers with water-resistant knee pad with opening on the upper side, side tool pocket, hammer and ruler holder in abrasion-resistant material. Contoured belt and elasticated crotch insert for greater mobility. Triple stitching, reflective details. Ergonomic leg and adjustable length with press studs.



Col. 80014
 BLACK COAL

- ① KNEE PAD POCKETS
- ② RULER HOLDER
- ③ HAMMER HOLDER
- ④ PRESS STUDS ON THE BOTTOM FOR LENGTH ADJUSTMENT
- ⑤ ABRASION RESISTANT INSERTS

TECHNOLOGIES

REFLEX DETAILS

b-Fit
 STRETCH





PANT EASYWORK LIGHT PERFORMANCE

COD. **702.175553**

SIZES **XS-4XL**

COMPOSITION AND DESCRIPTION

Twill, 65% Cotton, 35% Polyester, 230 g/m². Knee-pad holder insert, hammer/ruler holder: 100% water-repellent polyester; crotch inserts: elasticated fabric, 94% Polyester, 6% Elastane.

Cotton polyester trousers with water-resistant knee pad with opening on the upper side, side tool pocket, hammer and ruler holder in abrasion-resistant material. Contoured belt and elastic crotch insert for greater mobility. Triple stitching, reflective details. Ergonomic leg and adjustable length with press studs.



Col. 20002
OPTICAL
WHITE

Col. 75070
STEEL GRAY

- ① KNEE PAD POCKETS
- ② RULER HOLDER
- ③ HAMMER HOLDER

- ④ PRESS STUDS ON THE BOTTOM FOR LENGTH ADJUSTMENT
- ⑤ ABRASION RESISTANT INSERTS

TECHNOLOGIES

REFLEX DETAILS

b-Fit
STRETCH



PLUS

WOMEN
SIZE

PANT STRETCH PERFORMANCE

COD. **702.170058**

SIZES **S-3XL**

COMPOSITION AND DESCRIPTION

Canvas, 97% Cotton, 3% Elastane, 250 g/m². Contrasts: Oxford 100% Polyester.

Trousers with knee pads in stretch cotton canvas and contrasting abrasion-resistant polyester Oxford fabric, zip pocket on side with red heat-taped detailing and zip hand pockets. Elastic waist, ruler and hammer holder, triple stitching.



Col. 25070
BEIGE NATURAL

Col. 70167
FOREST NIGHT

Col. 75047
RAIN GRAY

- ① KNEE PAD POCKETS
- ② RULER HOLDER
- ③ HAMMER HOLDER

TECHNOLOGIES

b-Fit
STRETCH



PLUS

PANT ROCK PERFORMANCE

COD. 702.160303

SIZES S-3XL

COMPOSITION AND DESCRIPTION

Twill, 65% Polyester, 35% Cotton, 250 g/m².
 Contrasts: Canvas 100% Polyester.

Trousers in polyester and cotton twill with knee pads, side pocket, reflective details, ruler pocket, hammer holder and contrast details in abrasion-resistant material, elastic waist, triple stitching.



Col. 25070
BEIGE NATURAL

Col. 60062
CLASSIC NAVY

Col. 75070
STEEL GRAY

Col. 80013
BLACK

- ① KNEE PAD POCKETS
- ② RULER HOLDER
- ③ HAMMER HOLDER

- ④ CONTOURED BELT
- ⑤ REFLECTIVE DETAILS

TECHNOLOGIES

REFLEX DETAILS



PLUS

PANT ROCK WINTER PERFORMANCE

COD. 702.171658

SIZES S-3XL

COMPOSITION AND DESCRIPTION

Twill, 65% Polyester, 35% Cotton, 300 g/m².
 Contrasts: Canvas 100% Polyester.

Winter trousers in polyester and cotton twill with knee pads, side pocket, reflective details, ruler pocket, hammer holder and contrast details in abrasion-resistant material, elastic waist, triple stitching.



Col. 80013
BLACK

Col. 75070
STEEL GRAY

Col. 60062
CLASSIC NAVY

- ① KNEE PAD POCKETS
- ② RULER HOLDER
- ③ HAMMER HOLDER

- ④ CONTOURED BELT
- ⑤ REFLECTIVE DETAILS

TECHNOLOGIES

REFLEX DETAILS



PLUS

PANT ROCK LIGHT PERFORMANCE COTTON

COD. **702.175342**

SIZES **S-3XL**

COMPOSITION AND DESCRIPTION

Twill, 100% Cotton, 180 g/m².

Trousers in cotton twill with knee pads, side pocket, reflective details, ruler pocket, hammer holder, elastic waist, triple stitching.



Col. 60062
CLASSIC NAVY



Col. 75070
STEEL GRAY

- ① KNEE PAD POCKETS
- ② RULER HOLDER
- ③ HAMMER HOLDER

- ④ CONTOURED BELT
- ⑤ REFLECTIVE DETAILS

TECHNOLOGIES

REFLEX DETAILS

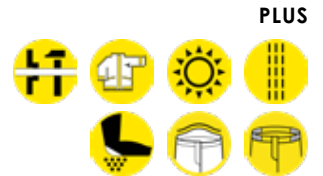

PANT ROCK STRETCH PERFORMANCE

COD. **702.177663**

SIZES **S-4XL**

COMPOSITION AND DESCRIPTION

Twill, 63% Polyester, 34% Cotton, 3% Elastane, 260 gr/m². Contrasts: Canvas 100% Polyester.

Trousers in stretch polyester, cotton and elastane twill with knee pad pockets, side pocket, reflective details, tape measure pocket, hammer holder, elasticated waistband, triple stitching. Contrasts in abrasion-resistant canvas.



Col. 60062
CLASSIC NAVY



Col. 75012
GREY HEMP



Col. 75070
STEEL GRAY

- ① KNEE PAD POCKETS
- ② RULER HOLDER
- ③ HAMMER HOLDER

- ④ CONTOURED BELT
- ⑤ REFLECTIVE DETAILS

TECHNOLOGIES

REFLEX DETAILS



COVERALL POLY

COD. **702.161756**

SIZES **S-3XL**

COMPOSITION AND DESCRIPTION

Twill, 65% Polyester, 35% Cotton, 250 g/m².
Contrasts: Canvas 100% Polyester.

Overalls with contrast canvas details in abrasion-resistant polyester on shoulders, elbows and knees, two-way zip. Hammer holder and ruler pocket, side pockets, elasticated detail on back to facilitate movement, elasticated waist, reflective details, badge holder, triple stitching.



Col. 60062
CLASSIC NAVY

Col. 75070
STEEL GRAY

- ① KNEE PAD POCKETS
- ② BADGE HOLDER
- ③ HAMMER HOLDER
- ④ RULER HOLDER

TECHNOLOGIES

REFLEX DETAILS



PLUS

BIB OVERALL POLY

COD. **702.161755**

SIZES **S-3XL**

COMPOSITION AND DESCRIPTION

Twill, 65% Polyester, 35% Cotton, 250 g/m².
Contrasts: Canvas, 100% Polyester.

Bib overall with contrast canvas details in abrasion-resistant polyester on the knees. Tool pockets, hammer holder and ruler pocket, large tool-holder pocket, badge holder. Adjustable shoulder straps, reflective details, triple stitching.



Col. 60062
CLASSIC NAVY

Col. 75070
STEEL GRAY

- ① KNEE PAD POCKETS
- ② HAMMER HOLDER
- ③ RULER HOLDER

TECHNOLOGIES

REFLEX DETAILS



PLUS

PANT HYBRID CARGO

COD. **702.179839**

SIZES **S-4XL**

COMPOSITION AND DESCRIPTION

Mixed materials:

1) 54% Polyamide, 39% Polyester, 7% Elastane, 230 g/m²

2) Taslan nylon 95% Polyamide, 5% Elastane, 270 g/m².

Knee pad insert: Bonded ripstop:

97% Polyester, 3% Elastane. Insert at bottom of the leg: 100% Polyester.

Stretchy mixed-material cargo trousers. Contoured waistband with stretch details on the sides for increased comfort. Two spacious cargo pockets with zip and velcro. Side zip with contrasting heat-sealed neon tape. Abrasion-resistant fabric inserts. Reflective details. Press stud-adjustable length.



Col. C8817
BLACK /
PHANTOM

Col. C4725
BLACK /
BLUE DENIM

- ① CONTOURED BELT
- ② KNEE PAD POCKETS
- ③ NEON DETAILS
- ④ RULER HOLDER
- ⑤ HAMMER HOLDER
- ⑥ PRESS STUDS ON THE BOTTOM FOR LENGTH ADJUSTMENT
- ⑦ SIDE POCKETS

TECHNOLOGIES

REFLEX DETAILS

b-fit
STRETCH



PLUS



PANT RIPSTOP CARGO CAMO

COD. 702.173172

SIZES S-3XL

COMPOSITION AND DESCRIPTION

Ripstop, 65% Polyester, 35% Cotton, 270 g/m². Kneepad holder insert: 96% Polyester, 4% abrasion-resistant elastane; crotch inserts: elasticated fabric, 94% Polyester, 6% Elastane.

Cargo trousers made of durable ripstop fabric with camouflage pattern. Two large side pockets, insert in strong stretch fabric, insert in stretch fabric on crotch and rear yoke for greater freedom of movement. Triple stitching.



Col. C7267
GRAY CAMOUFLAGE

- ① ABRASION RESISTANT INSERTS
- ② SIDE POCKETS
- ③ STRETCH MATERIALS INSERTS

TECHNOLOGIES



PANT RIPSTOP CARGO

COD. 702.173964

SIZES S-3XL

COMPOSITION AND DESCRIPTION

Ripstop, 65% Polyester, 35% Cotton, 250 g/m². Kneepad holder insert: 97% Polyester, 3% abrasion-resistant elastane; crotch inserts: elasticated fabric, 94% Polyester, 6% Elastane.

Cargo trousers made of durable ripstop fabric. Two large side pockets, insert in strong stretch fabric, insert in stretch fabric on crotch and rear yoke for greater freedom of movement. Triple stitching.



Col. 80013
BLACK



Col. 70437
CLIMBING IVY

- ① ABRASION RESISTANT INSERTS
- ② SIDE POCKETS
- ③ STRETCH MATERIALS INSERTS

TECHNOLOGIES



PANT MOSCOW CARGO

COD. **702.177268**

SIZES **S-3XL**

COMPOSITION AND DESCRIPTION

Stretch Twill, 98% Cotton, 2% Elastane, 330 g/m².

Cargo pants with seven pockets: two front open pockets, large side pockets, two rear open pockets with snap buttons and ruler pocket. Slim fit, ergonomic knees. Garment-washed, made from cosy fabric. Reinforced back crotch.



Col. 70408
MERMAID

Col. 70437
CLIMBING IVY

Col. 80013
BLACK

- ① SIDE POCKETS
- ② RULER HOLDER

TECHNOLOGIES

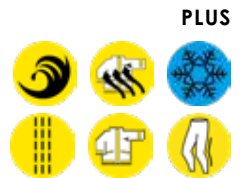

PANT WAYET CARGO

COD. **702.160298**

SIZES **S-3XL**

COMPOSITION AND DESCRIPTION

Stretch gabardine, 97% Cotton, 3% Elastane, 250 g/m².

Stretch cargo trousers with pockets, enzyme wash, 4 side tool pockets, triple stitching.



Col. 80013
BLACK

Col. 60052
NAVY TUAREG

Col. 75093
GREY U.K.

Col. 25070
BEIGE NATURAL

- ① SIDE POCKETS
- ② ERGONOMIC LEG FIT

TECHNOLOGIES



PANT WIN CARGO

COD. **702.160305**

SIZES **XS-3XL**

COMPOSITION AND DESCRIPTION

Poplin 100% Cotton, 180 g/m².

Summer cargo trousers, side tool pockets, adjustable drawstring waist, ergonomic knee construction, triple stitching.



Col. 25064
BEIGE CLASSIC

Col. 60052
NAVY TUAREG

Col. 75138
GREY QUIET
SHADE

Col. 80006
BLACK FIR
GREEN

- ① DRAWCORD
- ② ERGONOMIC KNEE CONSTRUCTION
- ③ SIDE POCKETS

PLUS



PANT STAFF CARGO

COD. **702.160301**

SIZES **XS-3XL**

COMPOSITION AND DESCRIPTION

Twill, 65% Polyester, 35% Cotton, 250 g/m².
Contrasts: Canvas, 100% Polyester.

Cargo trousers, side pocket, reflective details and contrast details in abrasion-resistant fabric, elastic waist, triple stitching.



Col. 75070
STEEL GRAY

Col. 60062
CLASSIC NAVY

Col. 80013
BLACK

- ① CONTOURED BELT
- ② REFLECTIVE DETAILS
- ③ SIDE POCKETS

PLUS



TECHNOLOGIES

REFLEX DETAILS

PANT STAFF WINTER CARGO

COD. **702.171659**

SIZES **S-3XL**

COMPOSITION AND DESCRIPTION

Twill, 65% Polyester, 35% Cotton, 300 g/m².
Contrasts: Canvas, 100% Polyester.

Winter cargo trousers, side pocket, reflective details, large side pockets and contrast details in abrasion-resistant fabric, elastic waist, triple stitching.



Col. 80013
BLACK

Col. 75070
STEEL GRAY

Col. 60062
CLASSIC NAVY

- ① CONTOURED BELT
- ② REFLECTIVE DETAILS
- ③ SIDE POCKETS

TECHNOLOGIES

REFLEX DETAILS



PANT STAFF LIGHT CARGO COTTON

COD. **702.176213**

SIZES **XS-3XL**

COMPOSITION AND DESCRIPTION

Twill, 100% Cotton, 180 g/m².

Cargo trousers, side pockets, reflective details, elastic waist, triple stitching. Contoured belt for greater comfort.



Col. 75070
STEEL GRAY

Col. 60062
CLASSIC NAVY

- ① CONTOURED BELT
- ② REFLECTIVE DETAILS
- ③ SIDE POCKETS

TECHNOLOGIES

REFLEX DETAILS



PANT STAFF STRETCH CARGO

COD. **702.177649**
 SIZES **S-4XL**

COMPOSITION AND DESCRIPTION

Twill, 63% Polyester, 34% Cotton, 3% Elastane, 260 gr/m².

Cargo trousers, two side pockets and two back pockets, reflective details, elastic waist, triple stitching. Pleats on knees for improved ergonomics.



Col. 20002
OPTICAL WHITE

Col. 60062
CLASSIC NAVY

Col. 75070
STEEL GRAY

- ① CONTOURED BELT
- ② REFLECTIVE DETAILS
- ③ SIDE POCKETS
- ④ ERGONOMIC KNEE CONSTRUCTION

TECHNOLOGIES

REFLEX DETAILS



PLUS

PANT LEVEL CARGO

COD. **702.173550.C06***
 SIZES **XS-3XL**

COMPOSITION AND DESCRIPTION

Twill, 65% Polyester, 35% Cotton, 250 g/m².

Utility trousers, pockets on both sides, ruler holder, elasticated waist, double stitching.

* Product available in a 6-item packaging.



Col. 75070
STEEL GRAY

Col. 60062
CLASSIC NAVY

- ① CONTOURED BELT
- ② RULER HOLDER
- ③ SIDE POCKETS



PLUS

PANT STONE ERGO STRETCH

COD. **702.179829**

SIZES **S-4XL**

COMPOSITION AND DESCRIPTION

Denim: 83% Cotton, 16% Polyester, 1% Elastane, 405 g/m².

Workwear in stonewashed stretch denim with RECALL technology. Tobacco-brown stitching. Five pockets, ruler holder and hammer loop. Darted knees for a more ergonomic fit. Re-vamped style with modern fit.



Col. 60023
MOONLIGHT BLUE



- ① ERGONOMIC KNEE CONSTRUCTION
- ② RULER HOLDER
- ③ HAMMER HOLDER

TECHNOLOGIES

b-FiT
STRETCH

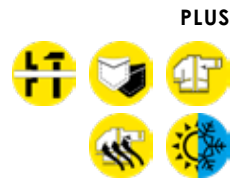

PANT STONE STRETCH

COD. **702.179830**

SIZES **S-4XL**

COMPOSITION AND DESCRIPTION

Denim: 83% Cotton, 16% Polyester, 1% Elastane, 405 g/m².

Workwear in stonewashed stretch denim with RECALL technology. Tobacco-brown stitching. Five pockets, ruler holder and hammer loop. Slim fit.



Col. 60023
MOONLIGHT BLUE



- ① RULER HOLDER
- ② HAMMER HOLDER

TECHNOLOGIES

b-FiT
STRETCH



PANT STONE PLUS

COD. **702.170752**
 SIZES **28-38**

COMPOSITION AND DESCRIPTION

Denim, 98% Cotton, 2% Elastane, 14 ounces (OZ). Contrasts in stretch canvas.

Stonewashed stretch denim trousers. Fabric treatments and attention to detail typical of Italian jeans design. Ergonomic knee pads and cuts, ruler and hammer holder, contrast canvas details.



Col. C6207
DIRTY WASHING



TECHNOLOGIES



- ① ERGONOMIC KNEE CONSTRUCTION
- ② RULER HOLDER
- ③ HAMMER HOLDER

PLUS



PANT STONE

COD. **702.159590**
 SIZES **XS-3XL**

COMPOSITION AND DESCRIPTION

Denim, 98% Cotton, 2% Elastane, 14 ounces (OZ).

Stonewashed stretch denim trousers. Fabric treatments and attention to detail typical of Italian jeans design. Hammer holder, ruler pocket.



Col. 60002
BLUE BLEACHED DENIM



Col. 75003
DENIM GRAY

- ① RULER HOLDER
- ② HAMMER HOLDER

TECHNOLOGIES



PLUS



PANT STONE CARGO

COD. **702.172115**

SIZES **28-38**

COMPOSITION AND DESCRIPTION

Denim, 98% Cotton, 2% Elastane, 14 ounces (OZ).

Stonewashed stretch denim trousers. Fabric treatments and attention to detail typical of Italian jeans design. Large, spacious side pockets with pen holder.



①

Col. C6208
NEW BLACK
WASHING



Col. C6207
DIRTY
WASHING



① SIDE POCKETS

TECHNOLOGIES

b-FiT
STRETCH

PLUS



PANT STONE 5 PKT

COD. **702.170750**

SIZES **28-38**

COMPOSITION AND DESCRIPTION

Denim, 98% Cotton, 2% Elastane, 14 ounces (OZ).

5 pocket stonewashed stretch denim trousers, with treatments and attention to detail typical of Italian jeans design. Available in two washes: Bleach and Dirty.



Col. C6206
BLEACH
WASHING



Col. C6207
DIRTY
WASHING



TECHNOLOGIES

b-FiT
STRETCH

PLUS



PANT STONE CARGO LIGHT

COD. 702.177651

SIZES 28-38

COMPOSITION AND DESCRIPTION

Denim, 79% Cotton, 20% Polyester, 1% Elastane, 11 ounce (OZ).

Lightweight stonewashed cargo denim, stretch. Fabric treatments and attention to detail typical of Italian jeans design. Three large side pockets and two back pockets with Velcro fastening. Slim fit with a modern cut. Pleats on knees for improved ergonomics.



Col. C9513
BLUE ATLANTIC /
TEAL GREEN



- ① ERGONOMIC KNEE CONSTRUCTION
- ② SIDE POCKETS

TECHNOLOGIES



PLUS



PANT STONE 6 PKT LIGHT

COD. 702.177653

SIZES 28-38

COMPOSITION AND DESCRIPTION

Denim, 81% Cotton, 17% Polyester, 2% Elastane, 12 ounce (OZ).

Denim trousers with 6 pockets, including one zipped side pocket. Stonewashed, stretch, fabric treatments and attention to detail typical of Italian jeans design. Gusset on the crotch to enable greater comfort. Pleats on knees for improved ergonomics.



Col. C9562
COLONEL BLUE /
BLUE SHADOW



- ① ERGONOMIC KNEE CONSTRUCTION
- ② SIDE POCKETS

TECHNOLOGIES



PLUS



BERMUDA STONE

COD. **702.173549**

SIZES **28-38**

COMPOSITION AND DESCRIPTION

Denim, 98% Cotton, 2% Elastane, 14 ounces (OZ).

Stretch denim Bermuda shorts, hammer holder, ruler pocket, stonewashed finish.



Col. C6207
DIRTY WASHING



- ① RULER HOLDER
- ② HAMMER HOLDER

TECHNOLOGIES

b-Fit
STRETCH

PLUS



BERMUDA STONE CARGO LIGHT

COD. **702.177655**

SIZES **28-38**

COMPOSITION AND DESCRIPTION

Denim, 79% Cotton, 20% Polyester, 1% Elastane, 11 ounce (OZ).

Lightweight stonewashed stretch cargo denim Bermuda shorts. Fabric treatments and attention to detail typical of Italian jeans design. Three large side pockets and hammer holder and two back pockets with Velcro fastening. Relaxed fit with a modern cut.



Col. C9513
BLUE ATLANTIC /
TEAL GREEN



- ① SIDE POCKETS
- ② HAMMER HOLDER

TECHNOLOGIES

b-Fit
STRETCH

PLUS



BERMUDA TINTO CAPO

COD. 702.179824

SIZES S-3XL

COMPOSITION AND DESCRIPTION

Stretch twill: 98% Cotton, 2% Elastane, 250 g/m².

Plain-coloured, aged-effect summer cargo Bermuda shorts with check motif. Hammer loop. Two front pockets, two large cargo side pockets, and two rear patch pockets.



Col. 70167
FOREST NIGHT



Col. 60027
INFINITY

- ① RULER HOLDER
- ② HAMMER HOLDER
- ③ SIDE POCKETS

TECHNOLOGIES



BERMUDA EASYWORK LIGHT

COD. 702.176206

SIZES XS-4XL

COMPOSITION AND DESCRIPTION

Twill, 65% Cotton, 35% Polyester, 230 g/m².

Polyester cotton Bermuda shorts with side tool pocket, hammer and ruler holder in abrasion-resistant material. Contoured belt and elasticated crotch insert for greater mobility. Triple stitching, reflective details. Ergonomic fit.



Col. 75070
STEEL GRAY

- ① RULER HOLDER
- ② HAMMER HOLDER

TECHNOLOGIES

REFLEX DETAILS



BERMUDA EVOLUTION

COD. **702.180795**
 SIZES **S-4XL**

NEW

COMPOSITION AND DESCRIPTION

Stretch Nylon Oxford, 96% Polyamide, 4% Elastane, 200 g/m².

Inserts: Stretch Nylon Taslan: 95% Polyamide, 5% Elastane.

Stretch Ripstop 90% Polyamide, 10% Elastane.

Stretchy mixed-material shorts with wicking treatment. Contoured waistband with sliding inner elastic for increased comfort and adaptability. Two open top pockets with ripstop reinforcement. Multi-accessory side pocket with ruler holder and adjustable hammer loop. Zipped cargo pocket on the side. Two back pockets with Velcro straps in abrasion-resistant material. Crotch insert for greater range of movement. 3M™ SCOTCHGARD™ wicking treatment for quick drying.



Col. 75014
BUNG GRAY



Col. 80001
DK SMOKE

- ① SIDE POCKETS
- ② CONTOURED BELT
- ③ STRETCH MATERIAL INSERTS

TECHNOLOGIES



BERMUDA TECH

COD. **702.178533**
 SIZES **XS-4XL**

COMPOSITION AND DESCRIPTION

91% Nylon, 9% Elastane, 160 g/m².

Stretch nylon shorts. Contoured waistband with stretch details on the sides for increased comfort. Crotch insert for greater range of movement. Open front pockets and two back pockets. Ruler pocket on the side with hammer loop. Two cargo pockets on the side. Reflective details. Concealed button. 3M™ SCOTCHGARD™ wicking treatment for quick drying.



Col. 80013
BLACK

- ① RULER HOLDER
- ② HAMMER HOLDER
- ③ SIDE POCKETS
- ④ REFLECTIVE DETAILS

TECHNOLOGIES

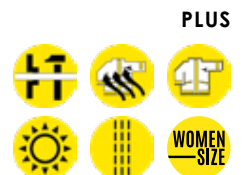

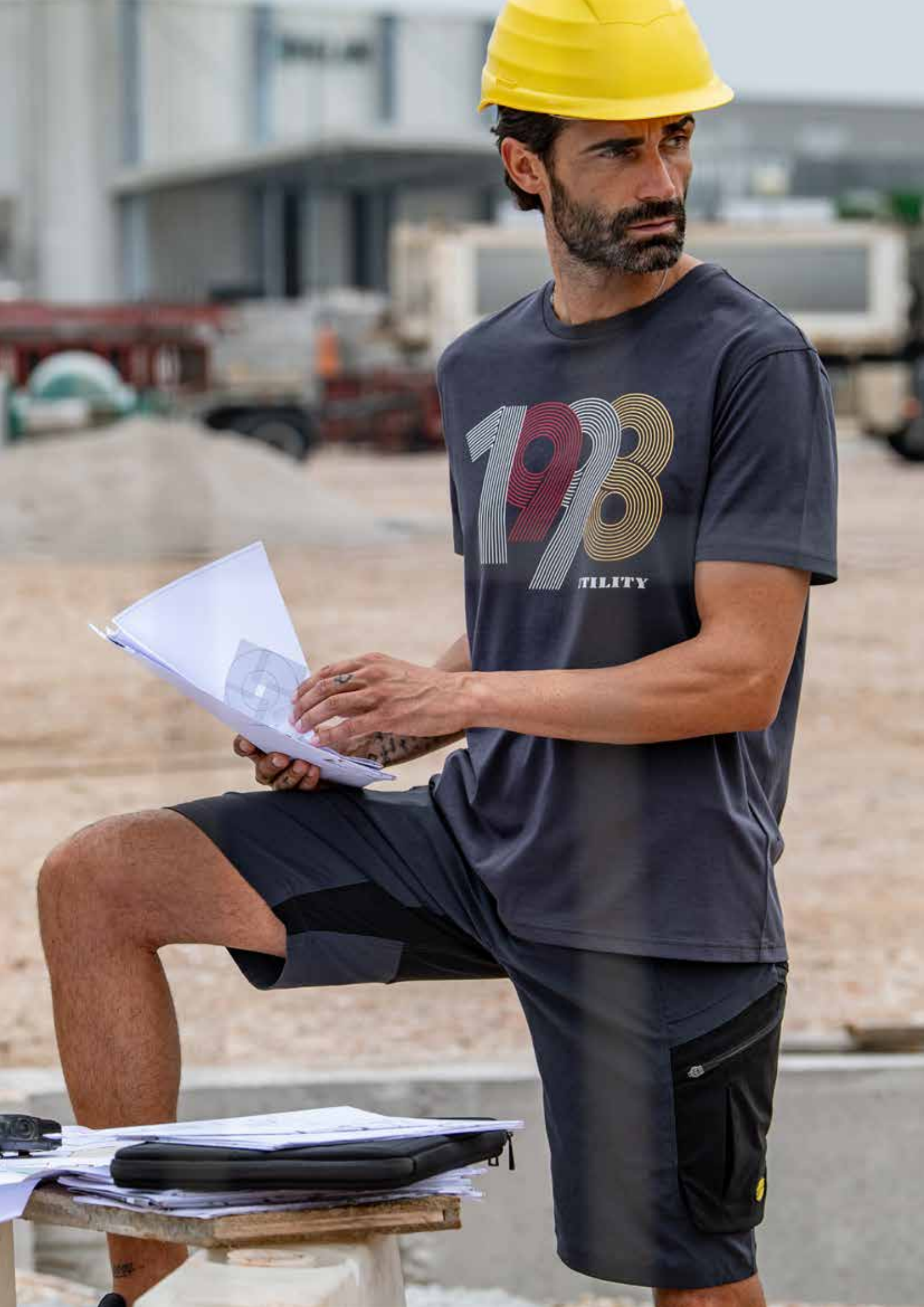

BERMUDA WONDER

COD. **702.160308**

SIZES **S-3XL**

COMPOSITION AND DESCRIPTION

Poplin, 100% Cotton, 180 g/m².

Bermuda summer cargo shorts, side tool pockets, adjustable drawstring waist, triple stitching.



Col. 25064
BEIGE CLASSIC



Col. 60052
NAVY TUAREG



Col. 75138
GREY QUIET SHADE



Col. 80006
BLACK FIR GREEN

- ① DRAWCORD
- ② SIDE POCKETS

PLUS



BERMUDA STRETCH

COD. **702.170018**

SIZES **S-3XL**

COMPOSITION AND DESCRIPTION

Canvas, 97% Cotton, 3% Elastane, 250 g/m².
Contrasts: Oxford 100% Polyester.

Stretch cotton canvas Bermuda shorts with zip side pocket in abrasion-resistant polyester Oxford fabric and red heat-taped detailing and zip hand pockets. Elasticated waist, ruler and hammer holder, triple stitching.



Col. 25070
BEIGE NATURAL



Col. 70167
FOREST NIGHT



Col. 75047
RAIN GRAY

- ① RULER HOLDER
- ② HAMMER HOLDER
- ③ SIDE POCKETS

PLUS



TECHNOLOGIES

b-fit
STRETCH

BERMUDA POLY

COD. **702.161758**

SIZES **S-3XL**

COMPOSITION AND DESCRIPTION

Twill, 65% Polyester, 35% Cotton, 250 g/m².
Contrasts: Canvas, 100% Polyester.

Bermuda shorts with side pockets, reflective details, ruler pocket, hammer holder and details in abrasion-resistant polyester canvas, elasticated waistband, triple stitching.



Col. 25070
BEIGE NATURAL



Col. 60062
CLASSIC NAVY



Col. 75070
STEEL GRAY

- ① RULER HOLDER
- ② HAMMER HOLDER
- ③ CONTOURED BELT
- ④ REFLECTIVE DETAILS

TECHNOLOGIES

REFLEX DETAILS



PLUS

BERMUDA POLY CAMO

COD. **702.176209**

SIZES **S-3XL**

COMPOSITION AND DESCRIPTION

Twill, 65% Polyester, 35% Cotton, 250 g/m².
Contrasts: Canvas, 100% Polyester.

Bermuda shorts with camouflage print, side pocket, reflective details, ruler and hammer holder pocket in abrasion-resistant polyester canvas, elasticated waistband, triple stitching. Contoured belt for greater comfort.



Col. 75012
GREY HEMP

- ① RULER HOLDER
- ② HAMMER HOLDER
- ③ CONTOURED BELT
- ④ REFLECTIVE DETAILS

TECHNOLOGIES

REFLEX DETAILS



PLUS

LIGHT PADDED JACKET TECH

COD. **702.175987**

SIZES **XS-4XL**

COMPOSITION AND DESCRIPTION

Outer fabric: 100% Polyamide; padding: 100% wadding, 120 g/m²; elasticated fabric: 94% Polyester, 6% Elastane.

Lightweight padded jacket with Breathing System technology by Geox, two side pockets, one zip front pocket and an inner pocket with Velcro closure. Longer at the back for a better fit. Stretch Lycra cuffs; adjustable drawstring waist with contrasting inner stitching.



Col. 80013
BLACK

- ① REFLECTIVE DETAILS
- ② BREATHING SYSTEM BY GEOX
- ③ LONGER AT THE BACK FOR A BETTER FIT

TECHNOLOGIES

REFLEX DETAILS

b-Fit
STRETCH

BREATHING
SYSTEM
by GEOX

WINDLESS



PLUS

SOFTSHELL CARBON TECH

COD. **702.175946**

SIZES **XS-4XL**

COMPOSITION AND DESCRIPTION

Softshell, 94% Polyester, 6% Elastane, 310 g/m² + PU membrane.

Softshell jacket with Breathing System technology by Geox. Detachable hood with triple adjustment, two side pockets, one front pocket with zip and an inner pocket with Velcro closure. Longer at the back for a better fit. Drawstring to adjust the waist. Ergonomic sleeve with adjustable cuffs.



Col. 75135
ASPHALT

Col. 70437
CLIMBING IVY

- ① FRONT POCKET WITH REFLECTIVE DETAILS
- ② BREATHING SYSTEM BY GEOX
- ③ DETACHABLE AND ADJUSTABLE HOOD
- ④ LONGER AT THE BACK FOR A BETTER FIT

WATER RESISTANT FABRIC
WATER COLUMN: 5000MM

TECHNOLOGIES

REFLEX DETAILS

b-Fit
STRETCH

BREATHING
SYSTEM
by GEOX

WINDLESS



PLUS

VEST CARBON TECH

COD. 702.175343

SIZES XS-4XL

COMPOSITION AND DESCRIPTION

54% Nylon, 39% Polyester, 7% Elastane, 230 g/m².

Vest in water-repellent stretch fabric with Breathing System technology by Geox. Chest pocket with contrast zip and reflective details. Side pockets with press stud. Internal pocket for storing items. Makes up a full uniform when combined with the Carbon 702.175554 trousers.



Col. 75135 ASPHALT

Col. 80013 BLACK

- ① FRONT POCKET WITH REFLECTIVE DETAILS
- ② BREATHING SYSTEM BY GEOX

- ③ LONGER AT THE BACK FOR A BETTER FIT

WATER RESISTANT FABRIC
WATER COLUMN: 5000MM

TECHNOLOGIES

REFLEX DETAILS

BREATHING SYSTEM
by GEOX



PLUS

SOFTSHELL EVOLUTION

COD. 702.180796

SIZES S-4XL

NEW

COMPOSITION AND DESCRIPTION

Softshell: 75% Polyester, 25% Elastane, 350 g/m² + TPU membrane. Inserts: Fleece: 94% Polyester, 6% Elastane, 280 g/m²; Stretch Ripstop: 90% Polyamide, 10% Elastane.

Stretchy mixed-material softshell jacket with water-resistant treatment. Zip-off ergonomic hood with press-stud buttons, triple regulation and a shaped front. Two zipped side pockets with contrasting details and one front pocket with contrasting zip and a heat-sealed Utility-branded print. Chin guard with branded inner print. Sleeves with Ripstop trim for increased protection, fleece underarms with a pigment print for better abrasion resistance, with an inner grid construction to guarantee increased breathability, and shaped stretch fabric cuffs. Shaped hem at the back. Regular fit.



Col. 80013 BLACK

- ① LONGER AT THE BACK FOR A BETTER FIT
- ② DETACHABLE AND ADJUSTABLE HOOD
- ③ ERGONOMIC ARM FIT

WATER RESISTANT FABRIC
WATER COLUMN: 5000MM

TECHNOLOGIES

b-Fit STRETCH

WINDLESS



RIPSTOP



PLUS

SOFTSHELL HYBRID

COD. **702.179823**

SIZES **S-4XL**

COMPOSITION AND DESCRIPTION

Main fabric: Softshell: 94% Polyester, 6% Elastane 260 g/m²; TPU membrane: 100 g/m², 100% Polyamide.

Ergonomic softshell and nylon dual-material jacket. Contrasting removable hood adjustable in two ways. Two zipped side pockets and one front pocket with reflective heat-sealed tape. Lycra cuffs.



Col. C4725
BLACK / BLUE DENIM

Col. C8817
BLACK / PHANTOM

- ① DETACHABLE AND ADJUSTABLE HOOD
- ② FRONT POCKET WITH CONTRASTING DETAILS
- ③ REFLECTIVE DETAILS

WATER RESISTANT FABRIC
WATER COLUMN: 5000MM

TECHNOLOGIES

REFLEX DETAILS

b-Fit
STRETCH

WINDLESS

PLUS



VEST SOFTSHELL HYBRID

COD. **702.180066**
 SIZES **S-4XL**

COMPOSITION AND DESCRIPTION

Main fabric: Softshell, 94% Polyester, 6% Elastane, 260 g/m², TPU membrane; 100% Polyamide, 100 g/m².

Ergonomic softshell and nylon dual-material vest. Two zipped side pockets and one front pocket with heat-sealed neon tape. Longer at the back for a better fit.



Col. C4725
BLACK / BLUE DENIM



Col. C8817
BLACK / PHANTOM

- ① FRONT POCKET WITH CONTRASTING DETAILS
- ② REFLECTIVE DETAILS
- ③ LONGER AT THE BACK FOR A BETTER FIT

WATER RESISTANT FABRIC
 WATER COLUMN: 5000MM

TECHNOLOGIES

REFLEX DETAILS



SOFTSHELL SAIL

COD. **702.159632**
 SIZES **XS-3XL**

COMPOSITION AND DESCRIPTION

Softshell, 94% Polyester, 6% Elastane, 300 g/m² + TPU membrane.

Softshell jacket, 3 zip front pockets with one chest pocket, reflective details, adjustable hood. Adjustable cuffs.



Col. 45090
SAMBA RED

Col. 60064
POWDER

Col. 70226
GREEN MILITARY

Col. 75069
STORM GRAY

- ① FRONT POCKET WITH REFLECTIVE DETAILS
- ② ADJUSTABLE CUFFS

WATER RESISTANT FABRIC
 WATER COLUMN: 3000MM

TECHNOLOGIES

b-Fit
STRETCH

WINDLESS

REFLEX DETAILS



SOFTSHELL LEVEL LITEWORK

COD. **702.177264**

SIZES **XS-3XL**

COMPOSITION AND DESCRIPTION

Softshell, 94% Polyester, 6% Elastane, 280 g/m².

Softshell jacket, front zip pockets and standing collar.



Col. 60062
CLASSIC NAVY



Col. 75070
STEEL GRAY

TECHNOLOGIES

b-Fit
STRETCH

PLUS



SHELL VEST LEVEL

COD. **702.174586**

SIZES **XS-3XL**

COMPOSITION AND DESCRIPTION

Softshell, 94% Polyester, 6% Elastane, 280 g/m².

Softshell vest, zip hand pockets on front.



Col. 60062
CLASSIC NAVY



Col. 75070
STEEL GRAY

TECHNOLOGIES

b-Fit
STRETCH

PLUS



WORKWEAR JACKET POLY

COD. 702.172117

SIZES S-3XL

COMPOSITION AND DESCRIPTION

Twill, 65% Polyester, 35% Cotton, 250 g/m².

Multi-pocket jacket with Mandarin collar, adjustable waist and cuffs, badge holder, reflective details, zip hand pockets, inside pocket, triple stitching, sleeves with ergonomic cut.



Col. 60062
CLASSIC NAVY



Col. 75070
STEEL GRAY

- ① REFLECTIVE DETAILS
- ② ZIPPED POCKETS
- ③ BADGE HOLDER

TECHNOLOGIES

REFLEX DETAILS



PLUS

VEST MOVER

COD. 702.160302

SIZES S-3XL

COMPOSITION AND DESCRIPTION

Twill, 65% Polyester, 35% Cotton, 250 g/m².
Contrast details in 100% Polyester canvas.

Vest with 3 front pockets, patch tool pockets, reflective details. Double stitching.



Col. 60062
CLASSIC NAVY



Col. 75070
STEEL GRAY

TECHNOLOGIES

REFLEX DETAILS



PLUS

PADDED JACKET EVOLUTION

COD. **702.180799**

SIZES **S-4XL**

NEW

COMPOSITION AND DESCRIPTION

Outer fabric: 4WAY Stretch Nylon: 50% Polyamide, 38% Recycled Polyamide, 12% Elastane. Padding: 100% SORONA® AURA wadding, 180 g/m² on body, 160 g/m² on sleeves. Mixed-material lining: graphene, mesh and stretch nylon.

Padded stretch jacket with thermal eco-certified SORONA® AURA wadding, a fibre that comes from renewable sources, made with an environmentally friendly focus. Durable Water Resistant treatment for increased water protection. 4way stretch nylon lining on the back to guarantee maximum comfort and a graphene-detailed front and sleeves for proper heat regulation. Breathable mesh inserts on the underarms. Zip-off ergonomic hood with press-stud buttons and inner elastic for a better fit. Two zippered side pockets with contrasting detailing and one front pocket with contrasting zip and a heat-sealed Utility-branded print. Chin guard with branded inner print. Two inner pockets and an elasticated hem. Ergonomic raglan sleeves and 3D Mesh inserts on the underarms for increased breathability. Sleeve trims with shaped elasticated cuffs. Regular fit.



Col. 80013
BLACK

- ① DETACHABLE AND ADJUSTABLE HOOD
- ② ERGONOMIC ARM FIT



25% RCS recycled polyester
12% RCS recycled polyamide
Certified by ICEA
ICEA-TX-865

TECHNOLOGIES



PLUS



PADDED JACKET HYBRID TACTIC

COD. 702.179822

SIZES S-4XL

COMPOSITION AND DESCRIPTION

Outer fabric: Twill, 100% 200 g/m² Polyester; 100% recycled polyester wadding: 200 g/m² body, 150 g/m² sleeves.

EN343-certified padded waterproof jacket. Detachable hood with triple adjustable fastening with double velcro and shaped front. Two side pockets and a front pocket with zip. Three inner pockets, two with velcro and one with zip. Ergonomic sleeves and adjustable velcro wrist strap. Longer back for a better fit. Heat-taped zips and neon and reflective details.



Col. 60065
BLUE DENIM



Col. 80013
BLACK

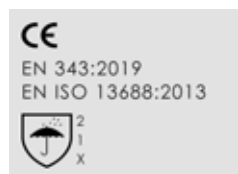

31% RCS Recycled Polyester
Certified by ICEA
ICEA-TX-865

- ① DETACHABLE AND ADJUSTABLE HOOD
- ② FRONT POCKET WITH REFLECTIVE DETAILS
- ③ ADJUSTABLE HEM

TECHNOLOGIES

REFLEX DETAILS



PLUS



PADDED JACKET CROSS

COD. 702.177660

SIZES S-4XL

COMPOSITION AND DESCRIPTION

100% Polyester, 160 g/m²; body padding 200 g/m², sleeves and hood 150 g/m².

EN343-certified padded waterproof jacket with 3M™ thermal wadding. Detachable hood with triple adjustable fastening and shaped front. Two side pockets and a front pocket with waterproof zip. Two inner pockets and an adjustable drawstring fastening. Ergonomic sleeves and adjustable velcro wrist straps. Longer back for a better fit. Heat-taped seams and reflective details.



Col. 70166
GREEN THYME



Col. 80013
BLACK

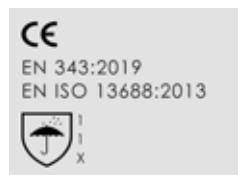

- ① DETACHABLE AND ADJUSTABLE HOOD
- ② REFLECTIVE DETAILS
- ③ ADJUSTABLE CUFFS

TECHNOLOGIES

REFLEX DETAILS



PLUS



PADDED SOFTSHELL SAIL

COD. **702.178365**

SIZES **S-3XL**

COMPOSITION AND DESCRIPTION

Softshell, 100% Polyester, 300 g/m²; inner body padding 120 g/m², sleeves and hood 60 g/m².

Padded softshell jacket. Detachable hood with two fit options and curved peak. Two side pockets and one front pocket with zip. Two inside pockets and adjustable drawstring base. Sleeves with insulating inner cuffs. Longer at the back for a better fit. Reflective details. Internal zip at the base to customise fit if desired.



Col. 60062
CLASSIC NAVY

- ① REFLECTIVE DETAILS
- ② DETACHABLE AND ADJUSTABLE HOOD



Col. 60100
BLUE MORROCAN



Col. 75135
ASPHALT

WATER RESISTANT FABRIC
WATER COLUMN: 3000MM

TECHNOLOGIES

REFLEX DETAILS



PADDED JACKET OSLO

COD. **702.177267**

SIZES **XS-4XL**

COMPOSITION AND DESCRIPTION

Outer fabric: 100% 40D Cordura Polyamide; padding: 100% wadding, 180 g/m²; elasticated fabric: 95% Polyester, 5% Elastane; 380T nylon lining.

Lightweight padded jacket, boasting a detachable hood with peak and dual adjustment system. Ergonomic sleeves and stretch inserts for a comfortable fit. Longer back for optimal wearability. One side pocket with inside safety pocket, one standard side pocket and one chest pocket, all with zip closures. Three inside pockets. Adjustable drawstring hem. Reflective details.



Col. 60031
INSIGNIA BLUE



Col. 80013
BLACK

- ① FRONT POCKET WITH REFLECTIVE DETAILS
- ② DETACHABLE AND ADJUSTABLE HOOD
- ③ STRETCH MATERIAL INSERTS
- ④ LONGER AT THE BACK FOR A BETTER FIT

TECHNOLOGIES

REFLEX DETAILS



PADDED VEST OSLO

COD. 702.177266

SIZES XS-4XL

COMPOSITION AND DESCRIPTION

Outer fabric: 100% 40D Cordura Polyamide; padding: 100% wadding, 180 g/m²; elasticated fabric: 95% Polyester, 5% Elastane; 380T nylon lining.

Lightweight padded vest with comfort fit and stretch inserts. Longer back for optimal wearability. One side pocket with inside safety pocket, one standard side pocket and one chest pocket, all with zip closures. Three inside pockets. Adjustable drawstring hem. Reflective details.



Col. 60031
INSIGNIA BLUE



Col. 45090
SAMBA RED

- ① FRONT POCKET WITH REFLECTIVE DETAILS
- ② STRETCH MATERIAL INSERTS
- ③ LONGER AT THE BACK FOR A BETTER FIT

TECHNOLOGIES

REFLEX DETAILS

b-fit
STRETCH



PLUS

BOMBER D-SWAT

COD. 702.172756

SIZES XS-3XL

COMPOSITION AND DESCRIPTION

Outer fabric: Ottoman 100% Polyester, 145 g/m²; padding: 100% Polyester, 180 g/m²; lining: 100% Polyester; Hood: 100% Polyamide.

Padded bomber jacket with removable sleeves in abrasion-resistant and water-repellent Ottoman polyester fabric, nylon service hood, soft lining for a warm feel, removable badge holder in chest pocket, reflective details on the back and pocket trim for improved visibility, left side left ree for customisation, ribbed hem and cuffs for greater comfort, cartridge pocket on left sleeve, inside pocket.



Col. 80013
BLACK



Col. 60063
BLUE CORSAIR

- ① REMOVABLE SLEEVES
- ② BADGE HOLDER

WATER RESISTANT FABRIC
WATER COLUMN: 5000MM

TECHNOLOGIES

REFLEX DETAILS

WINDLESS



PLUS

POLAR FLEECE FZ EVOLUTION

COD. 702.180797

SIZES S-4XL

NEW

COMPOSITION AND DESCRIPTION

Fleece: 92% Polyamide, 8% Elastane, 280 g/m².

Technical fleece with smooth exterior featuring a pigment print for improved abrasion resistance. Brushed interior with a grid construction for increased breathability. Two zipped side pockets with contrasting details and one front pocket with contrasting zip and a heat-sealed Utility-branded print. Chin guard with branded inner print. Stretch hem. Ergonomic sleeves with inserts that guarantee comfort and freedom of movement. Sleeve trim with elasticated cuff. Shaped hem at the back.



Col. 80013
BLACK

① LONGER AT THE BACK FOR A BETTER FIT

TECHNOLOGIES

b-fit
STRETCH

PLUS



POLAR FLEECE TECHNO

COD. **702.179457**

SIZES **S-3XL**

COMPOSITION AND DESCRIPTION

Fleece, 92% Polyester, 8% Elastane, 300 g/m².

Super-stretchy technical fleece with plain exterior and brushed interior. Ergonomic cut and modern look. Two side pockets and a front pocket with zip. Contrasting-coloured details.



Col. D0808
PIRATE BLACK / PHANTOM

① CONTRASTING-COLOURED DETAILS



Col. D0218
BLUE ABYSS / BLACK



Col. D0217
IRON GATE / BLACK

PLUS



SWEATSHIRT HYBRID TACTIC

COD. **702.180613**

SIZES **S-4XL**

COMPOSITION AND DESCRIPTION

Scuba: 57% Polyester, 31% Cotton, 12% Elastane, 330 g/m².

Full-zip scuba sweatshirt with stand-up collar. Front zip with contrasting heat-sealed neon details. Ergonomic sleeves and Lycra cuffs. Zipped side pockets. Longer back for a better fit.



Col. 80013
BLACK

① FRONT POCKET WITH CONTRASTING DETAILS

② ERGONOMIC ARM FIT

TECHNOLOGIES

REFLEX DETAILS



PLUS



KNITTED JACKET CHICAGO

COD. **702.177265**

SIZES **XS-4XL**

COMPOSITION AND DESCRIPTION

Knit, 100% Polyester, 300 g/m²; Softshell inserts 94% Polyester, 6% Elastane, 300 g/m².

Sweat jacket with jersey exterior and brushed interior, featuring a standing collar and ergonomic sleeves. Longer at the back for a better fit. Two side pockets and one front pocket with zip closure and reflective details. Adjustable drawstring hem.



Col. 60031
INSIGNIA BLUE

Col. 75135
ASPHALT

TECHNOLOGIES

REFLEX DETAILS

b-FIT
STRETCH

PLUS



SWEAT PILE FZ

COD. **702.172118**

SIZES **S-3XL**

COMPOSITION AND DESCRIPTION

Double-sided brushed fleece 100% Polyester, 280 g/m².

Full-zip double-sided brushed fleece. Chest pocket with Utility wording, hand pockets, hem and cuffs in elastic material.



Col. 60033
BLUE DARK DENIM



Col. 75070
STEEL GRAY



Col. 80013
BLACK

PLUS



MICROPILE POCKET LITEWORK

COD. 702.175947

SIZES S-3XL

COMPOSITION AND DESCRIPTION

Microfleece, 100% Polyester, 170 g/m².

Half-zip sweater in micro fleece with zip front chest pocket. Stretch Lycra hem and cuffs.



Col. 45045
TRUE RED



Col. 60062
CLASSIC NAVY



Col. 75070
STEEL GRAY



Col. 80013
BLACK

PLUS



SWEATSHIRT FZ LITEWORK

COD. 702.175943

SIZES S-3XL

COMPOSITION AND DESCRIPTION

Brushed fleece, 80% Cotton, 20% Polyester, 280 g/m².

Brushed fleece sweatshirt with full zip closure and black inserts on the sleeves and sides. Two open side pockets and one zip front pocket. Stretch rib collar, cuffs and hem.



Col. 60062
CLASSIC NAVY



Col. 70166
GREEN THYME



Col. 75070
STEEL GRAY



Col. 80013
BLACK

PLUS



SWEATSHIRT HZ LITEWORK

COD. **702.175944**

SIZES **S-3XL**

COMPOSITION AND DESCRIPTION

Brushed fleece, 80% Cotton, 20% Polyester, 280 g/m².

Zipped sweatshirt in brushed fleece with black inserts on the sleeves and sides. Two open side pockets and one zip front pocket. Stretch rib collar, cuffs and hem.



Col. 60062
CLASSIC NAVY



Col. 70166
GREEN THYME



Col. 75070
STEEL GRAY



Col. 80013
BLACK

PLUS



SWEATSHIRT ZIP LITEWORK

COD. **702.178755**

SIZES **S-3XL**

COMPOSITION AND DESCRIPTION

Interlock, 85% Cotton, 15% Polyester, 280 g/m².

Light interlock full-zip sweatshirt with black side inserts on the sleeves. Ergonomic sleeves. Two open side pockets and a front pocket with zip. Stretch rib-knit neck, cuffs and hem.



Col. 60062
CLASSIC NAVY



Col. 75070
STEEL GRAY

PLUS



SWEATSHIRT CREW LITEWORK

COD. 702.178756

SIZES S-3XL

COMPOSITION AND DESCRIPTION

Interlock, 85% Cotton, 15% Polyester,
280 g/m².

Light interlock crew-neck sweatshirt with black side inserts on the sleeves. Ergonomic sleeves. Two open side pockets and a front pocket with zip. Stretch rib-knit neck, cuffs and hem.



Col. 60062
CLASSIC NAVY



Col. 75070
STEEL GRAY

PLUS



SHIRT DENIM

COD. **702.171663**

SIZES **S-3XL**

COMPOSITION AND DESCRIPTION

Light denim, 100% Cotton, 5.70 ounces (OZ).

Stonewashed denim shirt, chest pockets, snap buttons.



Col. C6535
NEW BLUE WASHING



PLUS



SHIRT CHECK CORTINA

COD. **702.179456**

SIZES **S-3XL**

COMPOSITION AND DESCRIPTION

100% Chequered Cotton Flannel, 150 g/m².

Chequered flannel shirt. Slim fit. Zipped breast pocket. Open rear yoke for greater breathability. Press-stud buttons in the centre and on the sleeves.



Col. C0002
BLACK / EBONY



Col. D0219
SAMBA / DARK SAPPHIRE /
VAPOR GREY



PLUS



POLO ML ATLANTIS ORGANIC

COD. 702.177954

SIZES S-3XL

COMPOSITION AND DESCRIPTION

Pique, 100% Organic cotton, 180 gr/m².

Long-sleeved polo shirt in organic cotton pique.



Col. 60062
CLASSIC NAVY



Col. 75070
STEEL GRAY



Col. 80013
BLACK

TECHNOLOGIES



Organic
Certified by ICEA
ICEA - TX - 865



POLO MC ATLAR ORGANIC

COD. 702.177955

SIZES S-3XL

COMPOSITION AND DESCRIPTION

- Pique, 100% Organic cotton, 180 gr/m².
- Pique, 90% Organic cotton, 10% Viscose, 180 gr/m².

Short-sleeved polo shirt in organic cotton pique.



● Col. 20002
OPTICAL WHITE



● Col. 45019
RED MEDLAR



● Col. 45045
TRUE RED



● Col. 60062
CLASSIC NAVY



● Col. 60089
CELESTIAL BLUE



● Col. 75070
STEEL GRAY



● Col. 80013
BLACK



● Col. C5493
LIGHT MIDDLE GREY
MELANGE

TECHNOLOGIES



Organic
Certified by ICEA
ICEA - TX - 865



Made with 90%
Organic materials
Certified by ICEA
ICEA - TX - 865



T-SHIRT ML MONO ORGANIC

COD. **702.177667**

SIZES **S-3XL**

COMPOSITION AND DESCRIPTION

Jersey, 100% Organic cotton, 150 gr/m².

Organic cotton jersey long-sleeved T-shirt.



Col. 60062
CLASSIC NAVY



Col. 75070
STEEL GRAY



Col. 80013
BLACK

TECHNOLOGIES



Organic
Certified by ICEA
ICEA - TX - 865

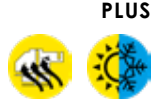

T-SHIRT MC ATONY ORGANIC

COD. **702.176913**

SIZES **S-3XL**

COMPOSITION AND DESCRIPTION

- Jersey 100% Organic cotton, 150 g/m².
- Jersey 90% Organic cotton, 10% Viscose, 150 g/m².

Organic cotton jersey T-shirt.



● Col. 20002
OPTICAL WHITE



● Col. 45019
RED MEDLAR



● Col. 45045
TRUE RED



● Col. 60062
CLASSIC NAVY



● Col. 60089
CELESTIAL BLUE



● Col. 75070
STEEL GRAY



● Col. 80013
BLACK



● Col. C5493
LIGHT MIDDLE GREY
MELANGE

TECHNOLOGIES



Organic
Certified by ICEA
ICEA - TX - 865



Made with 90%
Organic materials
Certified by ICEA
ICEA - TX - 865

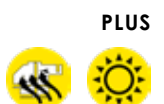

T-SHIRT DEEP DYED

COD. 702.179831

SIZES S-3XL

COMPOSITION AND DESCRIPTION

Jersey, 100% Cotton, 150 g/m².

Short-sleeved T-shirt in 100% cotton with graphic print and deep-dyed fade effect.



Col. 25003
BIRCH BEIGE



Col. 75151
OYSTER MUSHROOM

PLUS



T-SHIRT GRAPHIC 1998

COD. 702.180804

SIZES S-4XL

NEW

COMPOSITION AND DESCRIPTION

- Twill, 100% cotton, 150 g/m².
- Twill, 90% Cotton, 10% Viscose, 150 g/m².

Short-sleeved 100% cotton T-shirt with graphic print.



● Col. 45070
AMARANTO RED



● Col. 60095
BLUE ASH



● Col. 75148
PERISCOPE



● Col. C5493
LIGHT MIDDLE GREY MELANGE

PLUS







PANT SEAMLESS EVO

COD. 702.181453

SIZES XS-S/M-L/XL-XXL/3XL

NEW

COMPOSITION AND DESCRIPTION

85% Polyamide, 12% Polypropylene Dryarn®, 3% Spandex.

Seamless unisex trousers. Super-stretchy with areas of differentiated density compression for increased comfort. It will keep your body temperature constant and boost thermal insulation and breathability through the use of seamless Dryarn® technology.



Col. 80013
BLACK



TECHNOLOGIES

b-Fit
STRETCH

DRYARN®



TOP SEAMLESS EVO

COD. 702.181454

SIZES XS-S/M-L/XL-XXL/3XL

NEW

COMPOSITION AND DESCRIPTION

85% Polyamide, 12% Polypropylene Dryarn®, 3% Spandex.

Long-sleeved seamless unisex top. Super-stretchy with areas of differentiated density compression for increased comfort. It will keep your body temperature constant and boost thermal insulation and breathability through the use of seamless Dryarn® technology.



Col. 80013
BLACK



TECHNOLOGIES

b-Fit
STRETCH

DRYARN®





Accessories



Caps	176
Socks	177
Knee Pads	179
Natural Wax	179
Insole	180
Laces	186

BASEBALL CAP

COD. **703.176621**

SIZES **ONE SIZE**

COMPOSITION AND DESCRIPTION

Mini Ottoman 100% polyester.

Baseball cap in mini Ottoman polyester fabric.



Col. 60063
BLUE CORSAIR



Col. 45045
TRUE RED



Col. 80013
BLACK

WOOL CAP GRAPHIC

COD. **703.176622**

SIZES **ONE SIZE**

COMPOSITION AND DESCRIPTION

100% acrylic.

Acrylic beanie with Utility graphic, double sided.



Col. 60063
BLUE CORSAIR



Col. 80013
BLACK

POLAR BEANIE

COD. **703.176620**

SIZES **ONE SIZE**

COMPOSITION AND DESCRIPTION

Outer fabric: 100% acrylic; inner: micro-fleece
100% polyester.

Acrylic beanie with micro-fleece inner.



Col. 60063
BLUE CORSAIR



Col. 80013
BLACK

WORK SOCKS BREATH

COD. **703.176208**

SIZES **S/M/XL**

COMPOSITION AND DESCRIPTION

52% polyamide, 43% polypropylene,
5% elastane.

Breathable and antibacterial stretch sock in
nylon and polypropylene.



Col. 80013
BLACK



703.176208
1X PACK

SIZES

S 35 / 38
M 39 / 42
XL 43 / 47

COTTON SUMMER SOCKS

COD. **703.160485**

SIZES **S/M/XL**

3PACK

COD. **703.176922.C03**

SIZES **S/M/XL**

COMPOSITION AND DESCRIPTION

80% Cotton, 15% Polyamid, 5% Elastane.

Cotton summer socks.



Col. C4699
BLACK / DARK GULL GREY



703.160485
1X PACK



703.176922.C03
3X PACK

SIZES

S 35 / 38
M 39 / 42
XL 43 / 47

COTTON WINTER SOCKS

COD. **703.159683**

SIZES **S/M/XL**

3PACK

COD. **703.176921.C03**

SIZES **S/M/XL**

COMPOSITION AND DESCRIPTION

77% Cotton, 18% Polyamid, 5% Elastane.

Cotton winter socks.



Col. C4699
BLACK / DARK GULL GREY



703.159683
1X PACK



703.176921.C03
3X PACK

SIZES

S 35 / 38
M 39 / 42
XL 43 / 47

GHOST SOCKS

COD. **703.160484**

SIZES **S/M/XL**

COMPOSITION AND DESCRIPTION

45% Polyester, 32% Cotton, 15% Polyamide,
7% Aramid, 1% Elastane.

Summer socks.



703.160484
1X PACK

DuPont™
KEVLAR® COOLMAX®

Col. C4699
BLACK / DARK GULL GREY

SIZES
S 35 / 38
M 39 / 42
XL 43 / 47

TECH SUMMER SOCKS

COD. **703.160486**

SIZES **M/XL**

COMPOSITION AND DESCRIPTION

45% Polyester, 25% Cotton, 20% Polyamid,
6% Kevlar, 4% Elastane.

Technical summer socks.



703.160486
1X PACK

DuPont™
KEVLAR® COOLMAX®

Col. C4699
BLACK / DARK GULL GREY

SIZES
M 39 / 42
XL 43 / 47

TECHNICAL WINTER SOCKS

COD. **703.159684**

SIZES **M/XL**

COMPOSITION AND DESCRIPTION

70% Cotton, 21% Polyamid, 5% Kevlar,
4% Elastane.

Technical winter socks.



703.159684
1X PACK

DuPont™
KEVLAR®

Col. C4699
BLACK / DARK GULL GREY

SIZES
M 39 / 42
XL 43 / 47

MERINOS WINTER SOCKS

COD. **703.159685**

SIZES **M/XL**

COMPOSITION AND DESCRIPTION

32% Merino Wool, 28% Polypropylene,
20% Polyamide, 10% Acrylic, 8% Elastane,
2% other fibres.

Merino wool winter socks.



Col. C4699
BLACK / DARK GULL GREY



703.159685
1X PACK

SIZES
M 39 / 42
XL 43 / 47

KNEE-PADS UTILITY

COD. **703.146417**

SIZES **ONE SIZE**

COMPOSITION AND DESCRIPTION

100% PVC.

Knee Pad.



Col. 96014
ANTHRACITE



703.146417
1X PACK

NATURAL WAX 20 PCS

COD. **703.161339.C20**

COMPOSITION AND DESCRIPTION

20 50ml jars of natural wax for leather
footwear.

Natural wax for shoes with protective,
nourishing and conditioning properties.



INSOLE FOAM COMFORT

COD. **703.176202 ***

SIZES **38-48**

COMPOSITION AND DESCRIPTION

PU foam and polyester fabric.

Extra-comfortable PU foam insole; reduces lateral stress. Breathable and antibacterial. Certified for the following lines: Glove, Glove Net, Run and Run Net AB in accordance with the CE EN ISO 20345 2011 standard.

* Available while stocks last.



Col. C8292
YELLOW UTILITY / YELLOW UTILITY

INSOLE GEL RELAX

COD. **703.176205 ***

SIZES **38-48**

COMPOSITION AND DESCRIPTION

PU foam + gel insert and polyester fabric.

Extra-comfortable PU foam insole with gel insert for shock absorption in the heel; reduces lateral stress. Breathable and antibacterial. Certified for the following lines: Glove, Glove Net, Run and Run Net AB in accordance with the CE EN ISO 20345 2011 standard.

* Available while stocks last.



Col. C8929
CLASSIC GREEN / YELLOW UTILITY

INSOLE GEL PERFORMANCE

COD. **703.176199 ***

SIZES **38-48**

COMPOSITION AND DESCRIPTION

PU foam + gel insert + polyester fabric and memory.

Extra-comfortable PU foam insole with gel insert for shock absorption in the heel and vibration reduction. Breathable and antibacterial. Certified for the Glove, Glove Net, Run and Run Net AB lines in accordance with the CE EN ISO 20345 2011 standard.

* Available while stocks last.



Col. C8930
SKY BLUE / YELLOW UTILITY

INSOLE PU GLOVE MDS

COD. **703.176786 ***

SIZES **35-48**

COMPOSITION AND DESCRIPTION

PU foam + activated carbon and polyester fabric.

Removable micro-perforated insole in open-cell PU foam that is breathable thanks to activated carbon, certified for the Glove MDS, Glove MDS Matryx and Glove MDS Master lines in accordance with the CE EN ISO 20345 2011 standard.

★ Available while stocks last.



Col. C4133
YELLOW UTILITY / BLACK

INSOLE EVERY

COD. **703.159112**

SIZES **35-48**

COMPOSITION AND DESCRIPTION

Latex + EVA + Polyester Fabric.

Latex foam and polyester fabric insole with EVA heel, certified for the Beat line, in accordance with the CE EN ISO 20345 2011 and CE EN ISO 20345 2022 standards.



Col. C0471
LEATHER / YELLOW

INSOLE ACTIVE II

COD. **703.171342 ***

SIZES **35-48**

COMPOSITION AND DESCRIPTION

Thermoformed EVA + shock absorber + Cambrelle fabric.

Thermoformed EVA insole + shock absorber certified for the Glove line, in accordance with the CE EN ISO 20345 2011 standard.

★ Available while stocks last.



Col. 02270
PAGLIA / NERO

INSOLE RUN PU FOAM

COD. **703.175941**

SIZES **35-48**

COMPOSITION AND DESCRIPTION

PU foam + activated carbon and polyester fabric

Removable micro-perforated insole in open cell PU foam that is breathable thanks to activated carbon. Certified for: Cross Country in accordance with the CE EN ISO 20345 2011 standard; Sport Diatex in accordance with the CE EN ISO 20345 2011 and CE EN ISO 20345 2022 standard; following lines: Glove, Glove Mds, Run Net AB and Run Metal Free in accordance with the CE EN ISO 20345 2022 standard.



Col. C8292
YELLOW UTILITY / YELLOW UTILITY



Col. C8291
YELLOW UTILITY / NAVY



INSOLE MEMORY CREW

COD. **703.176787**

SIZES **35-48**

COMPOSITION AND DESCRIPTION

PU memory foam and polyester fabric.

Removable and washable micro-perforated insole in PU memory foam, certified for the Crew line in accordance with the EN ISO 20347 2012 standard.



Col. C4133
YELLOW UTILITY / BLACK



INSOLE ECO

COD. **703.178022 ***

SIZES **35-48**

COMPOSITION AND DESCRIPTION

Recycled PU foam + activated carbon and 100% recycled polyester fabric (R-PET).

Removable micro-perforated insole in recycled PU foam that is breathable thanks to activated carbon, certified for the Glove MDS ECO line in accordance with the EN ISO 20345 2011 standard.

* Available while stocks last.



Col. C9604
ECO GREEN / BLACK



INSOLE PU SMART

COD. **703.180199**

SIZES **35-48**

COMPOSITION AND DESCRIPTION

PU foam and polyester.

Removable PU Foam and polyester insole. Breathable and antibacterial. Certified for the Smart line in accordance with the CE EN ISO 20345 2022 standard.



Col. C4133
YELLOW UTILITY / BLACK



INSOLE PU ATHENA

COD. **703.180200**

SIZES **35-42**

COMPOSITION AND DESCRIPTION

PU foam and polyester.

Removable PU Foam and polyester insole with design based on the form of the female foot. Breathable and antibacterial. Certified for the Athena line in accordance with the CE EN ISO 20345 2022 standard.



Col. D0536
NINE IRON / ROUGERED



INSOLE PLUS REC

COD. **703.181308**

SIZES **35-48**

NEW

COMPOSITION AND DESCRIPTION

Recycled PU foam + activated carbon and polyester fabric

Removable ergonomic antistatic insole in recycled open cell PU foam that is breathable thanks to activated carbon. Certified for use with the Fly line in accordance with the CE EN ISO 20345 2022 standard.



Col. C0401
BLACK / YELLOW CROMS



INSOLE NBS REC

COD. **703.181307**

SIZES **35-49**

NEW

COMPOSITION AND DESCRIPTION

Recycled PU foam + activated carbon and polyester fabric

Removable ergonomic antistatic insole in recycled open cell PU foam that is breathable thanks to activated carbon. Certified for use with the Glove Net line in accordance with the CE EN ISO 20345 2022 standard.



Col. 80013
BLACK

INSOLE PERFORMANCE PU FOAM REC

COD. **703.181310**

SIZES **35-49**

NEW

COMPOSITION AND DESCRIPTION

Recycled PU foam + activated carbon and polyester fabric

Removable ergonomic antistatic insole in recycled open cell PU foam that is breathable thanks to activated carbon. Certified for the ESD lines: Glove MDS Master, Glove MDS Matryx, Run Net AB Master, Run and Shark Stable Impact in accordance with the CE EN ISO 20345 2022 standard.



Col. C0401
BLACK / YELLOW CROMS

INSOLE LITE

COD. **703.181851**

SIZES **35-48**

NEW

COMPOSITION AND DESCRIPTION

PU foam and polyester fabric.

Removable ergonomic PU Foam and polyester insole. Certified for with the Lite line in accordance with the CE EN ISO 20345 2022 standard.



Col. C8292
YELLOW UTILITY / YELLOW UTILITY

INSOLE PU RUN NET

COD. **703.176788** *

SIZES **35-48**

COMPOSITION AND DESCRIPTION

PU foam + activated carbon and polyester fabric.

Removable micro-perforated insole in open-cell PU foam that is breathable thanks to activated carbon. Certified for the Run Net AB and Run Net AB Master lines in accordance with the EN ISO 20345 2011 standard.

* Available while stocks last.



Col. C4133
YELLOW UTILITY / BLACK



Col. C8766
SHOCKING PINK / BLACK

INSOLE PLUS

COD. **703.178731** *

SIZES **38-48**

COMPOSITION AND DESCRIPTION

PU foam + activated carbon and polyester fabric.

Removable ergonomic antistatic insole in open-cell PU foam that is breathable thanks to activated carbon. Certified for use with the Fly line in accordance with the EN ISO 20345 2011 standard.

* Available while stocks last.



Col. C0401
BLACK / YELLOW CROMS



INSOLE NBS

COD. **703.174113** *

SIZES **35-48**

COMPOSITION AND DESCRIPTION

EVA + polyester fabric.

Removable, breathable insole with activated carbon. Certified for use with the Glove Net line in accordance with the EN ISO 20345 2011 standard.

* Available while stocks last.



Col. 80013
BLACK



ROUND LACES DOTTED THERMO

110 CM

COD. **703.178024**

140 CM

COD. **703.178025**

170 CM

COD. **703.178023**

COMPOSITION AND DESCRIPTION

100% recycled polyester laces with heat-sealed aglets for the Sport Diatex line. Box 1 pair.



Col. C9427
CYBER YELLOW / BLACK

703.178024
703.178025
703.178023



Col. C9428
DARK ORANGE TIGER / BLACK

703.178024
703.178025

FLAT LACES THERMO

100 CM

COD. **703.178026**

120 CM

COD. **703.178027**

140 CM

COD. **703.178028**

COMPOSITION AND DESCRIPTION

100% recycled polyester laces with heat-sealed aglets for the Glove, Glove MDS, Glove MDS Matrix, Glove Net, Fly, Run, Run Metal Free, Run Net AB, Shark and Lite lines. Box 1 pair.



Col. 35014
YELLOW UTILITY

703.178026
703.178027
703.178028



Col. 75014
BUNG GRAY

703.178026
703.178027
703.178028



Col. 80013
BLACK

703.178026
703.178027
703.178028



Col. 97041
ORANGE FLUO 811 C

703.178026
703.178027
703.178028



Col. 95081
RED FLUO

703.178026
703.178027
703.178028



Col. 97048
GREEN FLUO 909 C

703.178026
703.178027
703.178028



Col. 45031
FLAME RED

703.178026
703.178027
703.178028



Col. 55052
VIOLET RASPBERRY

703.178026
703.178027
703.178028



Col. 50150
GERANIUM PINK

703.178026
703.178027
703.178028

ROUND LACES STRIPED THERMO

110 CM

COD. 703.178032

140 CM

COD. 703.178031

COMPOSITION AND DESCRIPTION

100% recycled polyester laces with heat-sealed aglets for the Cross Country line. Box 1 pair.



Col. C0401
BLACK / YELLOW CROMS

ROUND LACES THERMO

90 CM

COD. 703.180202

110 CM

COD. 703.180201

140 CM

COD. 703.180509

160 CM

COD. 703.180510

COMPOSITION AND DESCRIPTION

100% recycled polyester laces with heat-sealed round aglets for the Athena line. Box 1 pair.



Col. 20019
VAPOROUS GRAY

Cod. 703.180201
Cod. 703.180202



Col. 80001
DK SMOKE

Cod. 703.180201
Cod. 703.180202
Cod. 703.180509
Cod. 703.180510

FLAT LACES THERMO BICOLOUR

120 CM

COD. 703.181852

150 CM

COD. 703.181853

COMPOSITION AND DESCRIPTION

100% recycled polyester laces with heat-sealed aglets for the Beat line. Box 1 pair.



Col. C1463
BLACK / YELLOW



MANAGEMENT SYSTEM CERTIFICATE



Certificate No:
80930-2010-AQ-ITA-SINCERT
09/07/2022 – 08/07/2025

This is to certify that the management system of:

Diadora S.p.A.
 Via Montello, 80 - 31031
 Caerano di San Marco (TV) - Italy

Has been found to conform to the Quality Management System standard:

ISO 9001:2015

This certificate is valid for the following scope:

Design, manufacture and sale of safety, protective, occupational footwear and dress with accessories for professional use – Brand Line Utility (IAF 05, 04)

CERTIFICATION ECOVADIS

DIADORA PLATINUM MEDAL



Diadora has achieved the EcoVadis platinum medal, positioned itself amongst 1% sustainability top performers, between 75.000 companies evaluated by EcoVadis in more than 160 countries and 200 industries, and improved its previous performance.

This achievement represents the greatest amongst EcoVadis recognitions. EcoVadis is the world's most trusted provider of business sustainability ratings, intelligence, and collaborative performance improvement tools for global supply chains.

PANTS MEN

INTERNATIONAL	XS	S	M	L	XL	XXL	XXXL	4XL
IT	42 - 44	44 - 46	46 - 48	50 - 52	52 - 54	56 - 58	58 - 60	62 - 64
DE	40 - 42	42 - 44	44 - 46	48 - 50	50 - 52	54 - 56	56 - 58	60 - 62
FR/ES	36 - 38	38 - 40	40 - 42	44 - 46	46 - 48	48 - 50	50 - 52	52 - 54
UK	28 - 30	30 - 32	32 - 34	34 - 36	36 - 38	40 - 42	42 - 44	46 - 48
US	28 - 30	30 - 32	32 - 34	34 - 36	36 - 38	40 - 42	42 - 44	46 - 48
HEIGHT [Ⓒ]	163 - 166	167 - 171	172 - 177	178 - 183	184 - 188	189 - 192	193 - 196	197 - 200
WAIST (cm) [Ⓑ]	70 - 74	74 - 80	80 - 86	86 - 92	92 - 99	99 - 106	106 - 112	112 - 118

DENIM SIZES MEN - IN INCHES

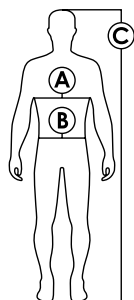

INTERNATIONAL	S	M	M/L	L	L/XL	XL	XL/XXXL
INCHES	28	30	32	33	34	36	38
HEIGHT [Ⓒ]	163 - 166	167 - 171	172 - 177	178 - 183	184 - 188	189 - 192	193 - 196
WAIST (cm) [Ⓑ]	72 - 78	79 - 83	84 - 87	88 - 90	91 - 93	94 - 98	99 - 107

TOPS MEN

INTERNATIONAL	XS	S	M	L	XL	XXL	XXXL	4XL
IT	XS	S	M	L	XL	XXL	XXXL	4XL
DE	XXS	XS	S	M	L	XL	XXL	XXXL
FR/ES	XXS	XS	S	M	L	XL	XXL	XXXL
UK	12	14	16	18	20	22	24	26
US	XXS	XS	S	M	L	XL	XXL	XXXL
HEIGHT [Ⓒ]	163 - 166	167 - 171	172 - 177	178 - 183	184 - 188	189 - 192	193 - 196	197 - 200
CHEST (cm) [Ⓐ]	86 - 90	90 - 94	94 - 98	98 - 104	104 - 110	110 - 116	116 - 122	122 - 128

SOCKS

SIZES	S	M	XL
	35 / 38	39 / 42	43 / 47

PANTS WOMEN

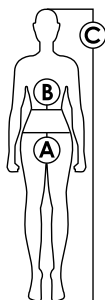

INTERNATIONAL	XXS	XS	S	M	L	XL	XXL
IT	38	40	42	44	46	48	50
DE	32	34	36	38	40	42	44
FR / ES	34	36	38	40	42	44	46
UK	6	8	10	12	14	16	18
US	2	4	6	8	10	12	14
HIP (cm) (A)	88	92	96	100	104	108	112
WAIST BAND (cm) (B)	64	68	72	76	80	84	90
HEIGHT (cm) (C)	160 - 162	164 - 166	168 - 170	172 - 174	176 - 178	180 - 182	184 - 186

TOPS WOMEN

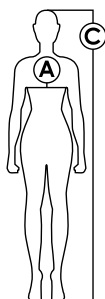

SIZE	XS	S	M	L	XL	2XL
IT	XS	S	M	L	XL	2XL
DE	XXS	XS	S	M	L	XL
FR / ES / UK	XS	S	M	L	XL	2XL
US	XXS	XS	S	M	L	XL
CHEST (cm) (A)	80 - 82	84 - 88	90 - 94	96 - 100	102 - 108	108 - 112
HEIGHT (cm) (C)	164 - 166	168 - 170	172 - 174	176 - 178	180 - 182	184 - 186

FOOTWEAR

EUR	35	36	37	38	39	40	41	42	43	44	45	46	47	48	49
UK	2-	3-	4-	5	6	6-	7-	8	9	9-	10-	11-	12	13	13-
USA (M)	3	4	5	5-	6-	7	8	8-	9-	10	11	12	12-	13-	14
USA (W)	4-	5-	6-	7	8	8-	9-	10	11						
JP	21,0	22,0	23,0	23,5	24,5	25,0	26,0	26,5	27,5	28,0	29,0				



INFORMATION NOTE - FOOTWEAR CERTIFIED ACCORDING TO EN ISO 20345:2011 READ THESE INSTRUCTIONS CAREFULLY BEFORE USE

Keep this information for the entire life of the Personal Protective Equipment (PPE), carefully abide by its requirements. Should you, after reading, have any doubts about the degree of protection offered by the footwear and about the way it is used and maintained, please contact the safety officer before use. For further details, please contact the manufacturer directly. This Personal Protective Equipment has been designed and manufactured to protect against risk/s that could harm health and safety conditions; it is personal and must not be subject to alteration in its intended use. For further details and for the relevant Declarations of Conformity (where applicable), please visit www.diadora.com/declarations-utility/.

Footwear for professional use are to be considered as Personal Protective Equipment (PPE). They are therefore subject to 89/686/EEC Directive or EU Regulation UE 2016/425 requiring the EC marking for their marketing. **A.N.C.I. Servizi srl – Sez. CIMAC** via Aguzzafame, 60/b - 27029 Vigevano (PV) Italy - n° 0465.

WARNINGS:

The law considers the employer responsible for all that concerns the suitability of the PPE for the type of risk present (characteristics of the PPE and category to which it belongs). Before use check that the characteristics of the model chosen correspond to your using requirements. The safety footwear manufactured by **Diadora S.p.A.** is designed and made to suit the risk against which they offer protection and in conformity with the following European standards:

EN ISO 20344:2011 Personal protective equipment. Test methods for footwear

EN ISO 20345:2011 Requirements for safety footwear: Footwear with characteristics suitable for protecting the wearer against injuries that may occur in the professional sectors for which the footwear has been designed, with toe caps for providing protection against impact, when tested at an energy level of 200 J.

EN ISO 20347:2012 Specification for occupational footwear: Footwear with characteristics suitable for protecting the wearer against injuries that may occur in the professional sectors for which the footwear has been designed. (No special protection is provided for the toes).

MATERIALS AND WORKINGS: All the materials used, be them natural or synthetic, as well as applied working techniques, have been selected to satisfy the requirements of above mentioned European technical standards in terms of safety, ergonomics, comfort, solidity and harmlessness. **INTERPRETATION OF THE REQUIREMENTS:** On the marking space, reference may be made to a symbol, a combination of symbols, or to the respective category, the meanings of which are listed below.

Symbol	Requirements/Features	Required performance
P	Perforation resistance of shoe underside	≥ 1100 N
E	Energy absorption in the heel area	≥ 20 J
A	Antistatic footwear	between 0,1 and 1000 MΩ
C	Conductive footwear	< 0,1 MΩ
EN 50321	Electrically insulating footwear	Class 0 o 00
WRU	Penetration and absorption of water into the upper	≥ 60 min
CI	Insulation from cold	Test at -17°C
HI	Insulation from heat	Test at 150 °C
HRO	Heat resistance by outsole contact	Test at 300 °C
FO	Outsole resistance to hydrocarbons	≤ 12%
WR	Water resistant footwear	≤ 3 sq. cm
M	Metatarsal protection (only for EN ISO 20345)	≥ 40 mm (size 41/42)
AN	Malleolus protection	≤ 10 kN
CR	Upper cutting resistance	≥ 2,5 (index)

Category	Class	Basic requirement	Additional requirement	Symbols
SB	OB	I or II	all	
S1	O1	I	all Closed heel area Antistatic properties Energy absorption in the heel area Outsole resistance to hydrocarbons	A E FO**
S2	O2	I	all Same as S1/O1 plus water penetration and absorption Outsole resistance to hydrocarbons	A/E/FO** WRU
S3	O3	I	all Same as S2/O2 plus resistance to perforation Sole with relieves Outsole resistance to hydrocarbons	A/E/FO**/WRU P
S4	O4	II	all Closed heel area Antistatic properties Energy absorption in the heel area Outsole resistance to hydrocarbons	A E FO**
S5	O5	II	all Same as S4/O4 plus resistance to perforation Sole with relieves Outsole resistance to hydrocarbons	A/E/FO** P

**FO outsole resistance to hydrocarbons S1 - S2 - S3 - S4 - S5
Example: S3 = SB+FO+A+E+WRU+P / S1P = SB+FO+A+E+P

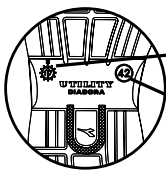

YEAR AND MONTH OF PRODUCTION
Indicated on sole or tongue label
(products subject to effects of ageing)

SHOE SIZE
Indicated on sole or tongue label

Slip resistance*		
SRA	ceramic+detergent	heel ≥ 0.28 flat ≥ 0.32
SRB	steel+glycerin	heel ≥ 0.13 flat ≥ 0.18
SRC	SRA + SRB	

*For new footwear (as with car tyres), maximum sole adhesion is achieved after a certain "break-in" period necessary to remove silicone and release agent residues and other physical and/or chemical unevenness on the surface.

COMPLETE FOOTWEAR: height of the upper; performance of the sole (construction and resistance to detachment of the upper/sole); protection of the toes and the features of the toe piece (excepting EN ISO 20347), anti - slipping properties.

UPPER: features of the materials of the upper, lining, tongue, insole (resistance to tearing, abrasion, traction features, permeability to moisture, pH, and for the insole, also absorbing and de - absorbing).

SOLE: construction and resistance to tearing, abrasion, flexing, hydrolysis, to the detachment of sole/insole, to hydrocarbons (EN ISO 20345 S1-S2-S3).

CLASSIFICATION OF FOOTWEAR

I. Footwear made from leather and other materials, excluding all-rubber or all-polymeric footwear.

II. All-rubber or all-polymeric footwear.

MARKINGS:

Please find inside the shoes and on the sole the following marks:

IN COMPLIANCE WITH THE EN ISO ORDERING RULE		European Standard EN ISO 20345:2011 CLASS: 1 S3-SRC CATEGORY: II	SYMBOLS OF THE PROVIDED PROTECTION
CATEGORY OF RISK			
ARTICLE NUMBER	Code: 701.175523	42 EUR	SHOE SIZE IF NOT INDICATED ON SOLE OR TONGUE LABEL
	Factory Code: 1011916		
IDENTIFICAZIONE DEL FABBRICANTE			
	Diadora S.p.A. - Via Montello 80 31031-Caerano di San Marco (TV) Italy www.diadora.com/utility		

LIMITS OF USE: The footwear is not suitable for protection against risks not referred to in this Informative Note and in particular those covered by third-category personal protection equipment as defined in Law no. 475 of 4-12-92. The perforation resistance of this shoe has been assessed in a laboratory using a nail with diameter 4.5 mm, with tapered tip and a force of 1,100 N. Higher perforation forces or nails with a smaller diameter will increase the risk of perforation. In such cases, alternative preventive measures must be considered. Two types of anti-perforation insoles are currently available for the shoes (PPE). These can be either metallic or non-metallic. Both types of insoles satisfy minimum perforation resistance requirements specified by the standard and indicated on these shoes, however their advantages or disadvantages vary: **Metallic anti-perforation insole:** perforation resistance is less dependent on the shape of the piercing object (for example the diameter, geometry, form of tip), but due to size limitations necessary for the production of the shoes, it cannot cover the entire surface of the lower part of the shoe. **Non-metallic anti-perforation insole:** this can be more lightweight, more flexible and cover a larger area compared to the metallic version, however the perforation resistance may vary significantly depending on the shape of the piercing object (for example the diameter, geometry, form of tip). For more information on the type of anti-perforation insole used in these shoes, contact the manufacturer or retailer indicated on this informative note.

INFORMATION NOTE - FOOTWEAR CERTIFIED ACCORDING TO EN ISO 20345:2022



**INFORMATION NOTICE
READ THESE INSTRUCTIONS CAREFULLY BEFORE USE**

Keep this notice for the entire lifespan of the Personal Protective Equipment (PPE), carefully observing its contents. If, after reading, you have any doubts about the degree of protection offered by the footwear and about the way it is used or maintained, please contact the safety officer before use. For further details, please contact the manufacturer directly. This piece of Personal Protective Equipment has been designed and manufactured to protect against risk(s) to health and safety; it is personal and its intended use must not be changed. For further details and for the relevant Declarations of Conformity (where applicable), please visit <https://www.diadorautility.com/it/it/declarations>.

The safety footwear covered by these instructions and information are Category II PPE and comply with Regulation (EU) 2016/425, subject to an EU-type examination conformity assessment (Module B) by the Notified Body **A.N.C.I. SERVIZI SRL, CIMAC** headquarters, via Aguzzafame 60 / B, 27029 Vigevano (PV), Italy, N° 0465.

WARNINGS: The law considers the employer responsible for all that concerns the suitability of the PPE for the type of risk present (PPE characteristics and category to which it belongs). Before use, check that the characteristics of the model chosen correspond to your requirements for use. Safety footwear manufactured by **DIADORA S.P.A.** is designed and made to suit the risk against which it offers protection, in compliance with the following European standards:

- EN ISO 20344:2021 Personal protective equipment – Test methods for footwear
- EN ISO 20345:2022 Personal Protective Equipment – Safety footwear

INTENDED USE: Safety footwear featuring toecaps designed to provide protection against a 200 J impact and 15 kN compression. The shoes can be used in the agriculture, mining, food, textiles, leather, wood, paper, publishing, plastics, mineral, metal processing, metalworking, electromechanics, waste management, material recovery, trade, water distribution, construction, transport and logistics sectors.

MATERIALS AND PROCESSING: All the materials used, whether natural or synthetic, as well as the applied processing techniques, have been selected to satisfy the requirements of the above mentioned European technical standards in terms of safety, ergonomics, comfort, solidity and harmlessness. In addition to the mandatory basic requirements established by legislation, the shoes may possess additional requirements that can be recognized by identifying the symbols or categories indicated in the marking visible on the label sewn inside the shoe. **INTERPRETATION OF THE REQUIREMENTS:** In the marking space, reference may be made to a symbol, a combination of symbols, or to the respective category, the meanings of which are listed below.

INTERPRETATION OF REQUIREMENTS: The meaning of the categories and/or symbols present in the markings on the shoes is set out below:

Symbol	Protection characteristic	Requirement
P	Penetration resistance (metal insert)	≥1100 N
PL	Penetration resistance (non-metal insert, PL type)	No penetration at 1100 N
PS	Penetration resistance (non-metal insert, PS type)	Average penetration strength ≥1100 N Single penetration strength ≥950 N
C	Partially conductive footwear	Electrical resistance ≤100 kΩ
A	Antistatic footwear	Electrical resistance >100 kΩ and ≤1000 MΩ
HI	Insulation against heat at the sole	Temperature increase after 30 minutes to 150° C ≤22° C
CI	Insulation against the cold at the sole	Temperature decrease after 30 minutes to -17° C ≤10° C
E	Energy absorption at the heel	Absorbed energy ≥20 J
WR	Water resistance of entire shoe	No water penetration
M	Metatarsal protection	size 41 and 42 ≥40.0 mm
AN	Ankle protection	Transmitted energy: average value ≤10 kN single value ≤15 kN
CR	Cut resistant	Cut resistant index ≥2.5
SC	Abrasion resistance of the toe cap	No through-holes after 8,000 cycles
SR	Slip resistance (ceramic surface coated with glycerine)	≥0.19 (7° heel) ≥0.22 (7° toe)
WPA	Water absorption and penetration of the upper	Absorption ≤30% Penetration ≤0.2 g
HRO	Outsole resistance to hot contact	No signs of melting and/or breakage
FO	Fuel oil-resistant outsole	Volume increase ≤12%
LG	Ladder grab footwear	Resistance to abrasion of the waist and adequate size of the waist
o	Footwear without slip resistance	---

Category	Footwear classification	Requirement
SB	I or II	Basic requirements
S1	I	SB + closed heel area + energy absorption in the heel area (E) + antistatic shoe (A)
S2	I	S1 + water absorption and penetration of the upper (WPA)
S3	I	S2 + penetration resistance (with metal insert) + cleated outsole
S3L	I	S2 + penetration resistance (with non-metal insert, PL type) + cleated outsole
S3S	I	S2 + penetration resistance (with non-metal insert, PS type) + cleated outsole
S4	II	SB + closed heel area + energy absorption in the heel area + antistatic shoe
S5	II	S4 + penetration resistance (with metal insert) + cleated outsole
S5L	II	S4 + penetration resistance (with non-metal insert, PL type) + cleated outsole
S5S	II	S4 + penetration resistance (with non-metal insert, PS type) + cleated outsole
S6	I	S2 + water resistance of entire shoe
S7	I	S3 (metal insert) + water resistance of entire shoe
S7L	I	S3 (non-metal insert, PL type) + water resistance of entire shoe
S7S	I	S3 (non-metal insert, PS type) + water resistance of entire shoe

FOOTWEAR CLASSIFICATION

- I. footwear made of leather and other materials, excluding rubber or polymers.
- II. footwear made entirely of rubber or entirely of polymers.

MARKINGS

You will find the following markings printed inside the shoe and on the sole:

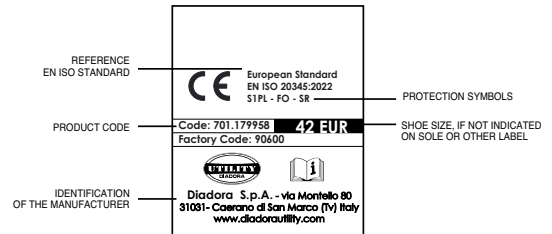
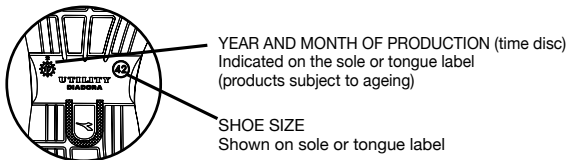

SLIP RESISTANCE: These shoes have been designed for use in very special workplaces (soft ground, e.g., sand, mud, timber, etc.); therefore slip resistance is not applicable and has thus not been evaluated. These shoes are marked with the symbol “Ø” (for “not tested”) in accordance with EN ISO 20345:2022. The shoes’ slip resistance has been tested under laboratory conditions. Additional user tests under workplace conditions can provide additional information. Field trials of the shoes are recommended to assess fitness for the job. No shoe can provide complete safety in particularly demanding conditions, such as cooking oil or mineral spills. Under these conditions, non-slip footwear can only reduce the risk. Often, the only solution in these circumstances is to first prevent contamination, or promptly clean up the oil spill.

These shoes meet the following mandatory slip resistance requirements on a ceramic surface coated with water and detergent (NaLS):

Test conditions	Friction coefficient
Condition A (heel with 7° incline slid forward)	≥0.31
Condition B (toe with 7° incline slid back)	≥0.36

Additionally, these shoes meet the following additional slip resistance requirements on a glycerine-coated ceramic surface:

Test conditions	Friction coefficient
Condition C (heel with 7° incline slid forward)	≥0.19
Condition D (toe with 7° incline slid back)	≥0.22

The “SR” requirement is intended as a generic test to evaluate performance on more viscous contaminants, such as oil. Note that this test condition is particularly challenging and the results for this test tend to be inherently low. It is preferable to use protective equipment that has demonstrated good performance under test conditions as similar as possible to the conditions of use.

PENETRATION RESISTANCE: The penetration resistance of this shoe was verified in laboratory using standard nails and strengths. Smaller-diameter nails and higher static or dynamic loads can increase the risk of perforation. In such circumstances, additional preventive measures should be considered. Three generic types of penetration-resistant inserts are currently available in PPE footwear. These are the types of metallic and non-metallic inserts that should be chosen based on the risk assessment. All inserts offer protection against perforation risks, but each of them has different advantages or disadvantages: **Metal anti-penetration insert (e.g., S1PS, S3)**; less influenced by the shape of the pointed object (e.g., diameter, geometry, surface roughness), but due to the techniques used for manufacturing, it may not cover the entire lower area of the foot. **Non-metallic (PS or PL, or category, e.g. S1PS, S3L)**; can be lighter, more flexible and provide a greater coverage area, but penetration resistance can vary more depending on the shape of the pointed object (e.g. diameter, geometry, surface roughness). There are two types of non-metallic anti-penetration inserts, depending on the protection offered: the PS type can offer more appropriate protection from smaller diameter objects than the PL type.

EN ISO 13688:2013 PROTECTIVE CLOTHES GENERAL REQUIREMENTS
Carefully read the following instructions for use.

This garment has been designed and created in such a way as to satisfy the essential safety and health requisites of EEC Directive 89/686, acknowledged by Legislative Decree No. 475/92 and subsequent modifications, and in conformity with UNI EN 340/2004 or EN ISO 13688/2013 regulations concerning the general requirements for protection garments. The garment has in fact been designed in such a way that, in predictable conditions of use, it is able to offer the user adequate protection and can be classified in conformity with Directive 89/686/EEC as second category, and in conformity with the product regulations in consequence of the performance resulting from the tests to which the materials were subjected. Such performance results are indicated on the pictogram and relative references found alongside it, which are determined on the basis of the instructions contained in the product regulations to which the garment conforms.

WARNING:

- the user must identify, by evaluating any possible risks, the necessity of combining the garment with other protection devices for the remaining parts of the body;
- the performance of the garment is guaranteed when it is worn and fastened correctly and is of adequate size;
- if the garment should result faulty or if some defects can be seen on it, stop using the garment and replace it with an adequate one;
- this information must be kept for the entire time the PPE (personal protective equipment) is used;
- any changes to the DPI are prohibited.

LIMITS OF USE

The garment offers no protection against the following risks:

- getting caught in machines or parts in movement;
- chemical aggression (acids, solvents, etc.);
- mechanical aggression (cuts, perforations, etc.);
- thermal risk;
- flame and fire;
- poor visibility;
- all other risks for which the garment has not been certified.

MARKING:

The label having the CE marking will be applied inside the garment. The writing, the ideograms and pictograms are black on white background and resistant to the recommended care cycles. The character dimensions are more than 2mm high and the dimensions of the CE writing are more than 5mm high. The specific size of the garment will be applied on a separate label, stitched on the garment along with the CE marking label (far down). The following features are indicated:

- 1 line and product code (example);
- 2 CE marking and PPE category;
- 3 Pictogram and size chart in cm, with indication of the regulations to which the garment conforms;
- 4 address of the manufacturer;

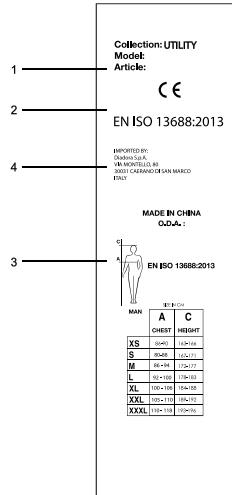

MAINTENANCE INSTRUCTIONS:

Check the label stitched on the garment and strictly follow the instructions it contains. The maintenance instructions found on the garment indicate what cleaning procedures are suitable for the garment. The box crossed out means that the procedure is not suitable for the garment. Check the UNI EN 23758/94 regulations in order to understand the symbols better.

	(example) Can be hand washed or machine-washed in water with detergent. The number inside indicates the maximum temperature allowed
	(example) Do not bleach with chlorine-based products
	(example) Iron at: • = 110° •• = 150° ••• = 200°
	(example) Do not dry clean. If the letters P, F or A appear in place of X, this means that dry cleaning is allowed with the following solvents: P = trifluorinetrichloroethane, tetrachloroethylene, monofluorinetrichloromethane F = trifluorinetrichloroethane A = like P and F plus trichloroethylene and 1,1,1 trichloroethane
	(example) Do not tumble dry

After having used the garment place it in a dry area away from the light and excessive heat. Pack the garment as normal. No special measures are required for transporting the garment. Should the garments become even slightly stained with inflammable or toxic substances, we recommend you stop using them and then to proceed to clean them when possible or to destroy and eliminate them in all other cases.

PROTECTION AGAINST RAIN EN 343:2019
performance level

Classification of water penetration resistance:

Water penetration resistance Wp	Classes			
	1	2	3	4
samples that must be tested:				
- material before pre-treatment	Wp ≥ 8 000 Pa	-	-	-
- material after each pre-treatment	-	Wp ≥ 8 000 Pa	Wp ≥ 13 000 Pa	Wp ≥ 20 000 Pa
- seams before pre-treatment	Wp ≥ 8 000 Pa	Wp ≥ 8 000 Pa	Wp ≥ 13 000 Pa	-
- seams after cleaning	-	-	-	Wp ≥ 20 000 Pa

Classification of water vapour resistance

Water vapour resistance Ret	Classes			
	1 ^a	2	3	4
$\frac{m^2 \cdot Pa \cdot W}{W}$	Ret more than 40	25 < Ret ≤ 40	15 < Ret ≤ 25	Ret ≤ 15

^a CAUTION: class 1 has a limited usage time, please refer to the table "Recommendations regarding usage time"

Recommendations regarding usage time

Temperature of the working environment in °C	Classes			
	1	2	3	4
	Ret more than 40 m ² Pa/W	25 < Ret ≤ 40 m ² Pa/W	15 < Ret ≤ 25 m ² Pa/W	Ret ≤ 15 m ² Pa/W
25	60	105	180	- ^a
20	75	250	-	-
15	100	-	-	-
10	240	-	-	-
5	-	-	-	-

^a "-" means: no limit on usage time

Recommendations for wearing time

Temperature of working environment °C	Class		
	1	2	3
	Ret above 40	20 < Ret ≤ 40	Ret ≤ 20
	min	min	min
25	60	105	205
20	75	250	-
15	100	-	-
10	240	-	-
5	-	-	-

^a "-" means: no limit for wearing time.

Legend:

Ret $\frac{m^2 \cdot Pa}{W}$: water vapour resistance

Wp (Pa): resistance to water penetration



x = class referring to the penetration of water
y = class referring to resistance to evaporation.

High visibility clothing must be considered as Personal Protective Equipment (PPE). Therefore, it must comply with the requirements, which requires it to carry the compulsory CE mark for marketing of the EU Regulation UE 2016/425. It belongs to category II of PPE and underwent CE testing and certification at the Notified Body RICOTEST No. 0498, Via Tione 9 - 37010 Pastrengo, Verona - Italy. For further details and for the relevant Declarations of Conformity (where applicable), please visit www.diadora.com/declarations-utility/.

EN ISO 13688 – 2013: PROTECTIVE CLOTHING – GENERAL REQUIREMENTS
EN ISO 20471:2013/A1:2016 : HIGH VISIBILITY CLOTHING. TEST METHODS AND REQUIREMENTS

VISIBLE MATERIAL MINIMUM AREAS REQUIRED IN SQUARE METERS

MATERIALS	CLASS 3 CLOTHING	CLASS 2 CLOTHING	CLASS 1 CLOTHING
FLUORESCENT BACKGROUND MATERIALS	0,80	0,50	0,14
RETROREFLECTIVE MATERIAL	0,20	0,13	0,10
COMBINED-PERFORMANCE MATERIALS	-	-	0,20

N.B.: the clothing class is determined by the smallest area of visible material

LABELLING:

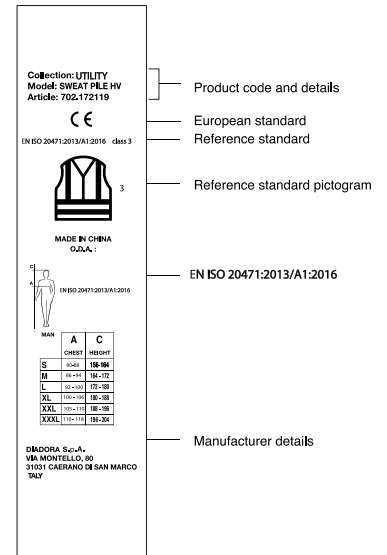

INFORMATIVE NOTES - GARMENTS FOR PROTECTION AGAINST COLD

Garments for protection against cold are Personal Protective Equipment (PPE) and they are subject to the requirements of Regulation No. 2016/425. The CE marking is mandatory for marketing. They are Category II Personal Protective Equipment and have been submitted for CE certification to Notified Body No. 0498 Ricotest S.r.l Via Tione,9 – 37010 Pastrengo (Verona).

For further information and for the Conformity Declarations, visit the following website: www.utilitydiadora.com/declarations.

EN ISO 13688: 2013 : PROTECTIVE CLOTHING - GENERAL REQUIREMENTS.
EN 342:2017: GARMENTS FOR PROTECTION AGAINST COLD.

The air permeability of a fabric is the speed at which a specific air stream passes perpendicularly through a specimen, under specific conditions of area, pressure drop and time as specified by standard **UNI EN ISO 9237:97**

AP mm/s	Class
100>AP	1
5<AP≤100	2
AP≤5	3

Class1: garments suitable for low air flow speeds, less than 1m/s, such as in cool environments.
Class2: suitable for air flow speeds lower than 5 m/s
Class3: suitable for high air speed rates ≥5m/s

LABELLING:

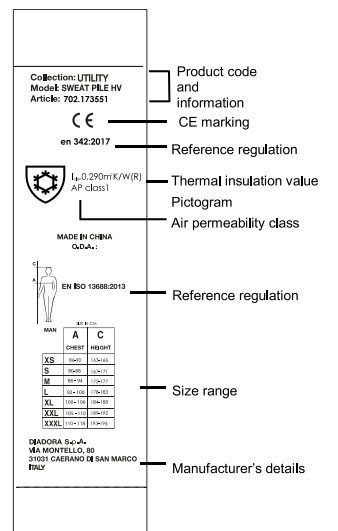

FOOTWEAR

CATEGORY	CODE	DESCRIPTION	PAGE
CREW	701.176230	CREW MICROMESH OB SRC	111
CROSS COUNTRY	701.177654	COUNTRY MID S3 SRC	83
CROSS COUNTRY	701.177656	COUNTRY LOW S3 SRC	84
CROSS COUNTRY	701.177658	COUNTRY LOW S1P SRC	84
GLOVE ECO MDS	701.177661	GLOVE ECO MDS S1P SRC HRO	49
RUN METAL FREE	701.179896	RUN LOW MET FREE S3L FO SR ESD	95
RUN METAL FREE	701.179897	RUN TEXT LOW MET FREE S1PL FO SR ESD	95
WOMEN ATHENA	701.179901	ATHENA MID S3L FO SR ESD	87
WOMEN ATHENA	701.179902	ATHENA LOW S3L FO SR ESD	88
WOMEN ATHENA	701.179903	ATHENA TEXT LOW S1PL FO SR ESD	88
SMART	701.179958	SMART SOFTBOX LOW S1PL FO SR ESD	108
SMART	701.179959	SMART SOFTBOX LOW S3L FO SR ESD	107
SMART	701.179960	SMART SOFTBOX MID S3L FO SR ESD	107
LITE	701.181025	LITE MID S3S FO SR HRO ESD	103
LITE	701.181027	LITE LOW S3S FO SR HRO ESD	103
LITE	701.181029	LITE LOW S1PS FO SR HRO ESD	104
CROSS SPORT	701.181119	SPORT DIATEX HIGH S7S FO CI SR	79
CROSS SPORT	701.181120	SPORT DIATEX MID S7S FO CI SR	80
CROSS SPORT	701.181121	SPORT DIATEX LOW S7S FO CI SR	81
GLOVE NET	701.181122	GLOVE NET LOW PRO S1PL FO SR HRO ESD	46
GLOVE NET	701.181123	GLOVE NET MID PRO S3L FO SR HRO ESD	45
GLOVE NET	701.181124	GLOVE NET LOW PRO S3L FO SR HRO ESD	45
GLOVE NET	701.181125	GLOVE NET LOW S3L FO SR HRO ESD	47
GLOVE NET	701.181126	GLOVE NET LOW S1PL FO SR HRO ESD	47
FLY	701.181127	FLY LT MTX LOW S3L FO SR HRO SC ESD	43
FLY	701.181128	FLY LT MTX LOW S1PL FO SR HRO SC ESD	43
GLOVE MATRYX	701.181131	GLOVE MDS MTX Q MID S3S FO HRO SR SC ESD	51
GLOVE MATRYX	701.181132	GLOVE MDS MTX LOW S3S FO HRO SR SC ESD	51
GLOVE MATRYX	701.181133	GLOVE MDS MTX LOW S1PS HRO SR SC ESD	52
GLOVE MDS	701.181134	GLOVE MDS MID S3S FO HRO SR	55
GLOVE MDS	701.181135	GLOVE MDS LOW S3S FO HRO SR	56
GLOVE MDS	701.181136	GLOVE MDS TEXT LOW S1PS FO HRO SR	58
MASTER	701.181137	GLOVE MDS MSTR MID S3S FO HRO SR SC ESD	61
MASTER	701.181138	GLOVE MDS MSTR LOW S3S FO HRO SR SC ESD	61
GLOVE MDS	701.181139	GLOVE MDS LOW S1PS FO HRO SR	57
GLOVE	701.181140	GLOVE MID S3S FO HRO	65
GLOVE	701.181141	GLOVE LOW S3S FO HRO	65
GLOVE	701.181142	GLOVE TEXT LOW S1PS FO HRO	66
GLOVE	701.181143	GLOVE LOW S1PS HRO	66
RUN NET AB	701.181144	RUN NET AB SANDAL S1PS FO SR	76
RUN NET AB	701.181145	RUN NET AB MATRYX LOW S1PS FO SR	77
RUN NET AB	701.181146	RUN NET AB LOW S1PS FO SR	75
RUN NET AB	701.181147	RUN NET AB QUICK LOW S3S FO SR	73
RUN NET AB	701.181148	RUN NET AB LOW S3S FO SR	74
RUN NET AB	701.181149	RUN NET AB MID S3S FO SR	73
MASTER	701.181150	RUN NET AB MSTR MID S3S FO SR SC ESD	63
MASTER	701.181151	RUN NET AB MSTR LOW S3S FO SR SC ESD	63
RUN NET AB	701.181152	RUN NET AB MATRYX LOW S3S SR	76
RUN	701.181153	RUN ATOM LOW S3S FO SR ESD	100
RUN	701.181154	RUN LOW S3S FO SR ESD	98
RUN	701.181155	RUN MID S3S FO SR ESD	97
RUN	701.181156	RUN TEXT LOW S1PS FO SR ESD	101
SHARK	701.181157	SHARK STABLE IMP MID S3S FO SR SC ESD	92
SHARK	701.181158	SHARK STABLE IMP LOW S3S FO SR SC ESD	92
SHARK	701.181159	SHARK SI LOW S1PS FO SR SC ESD	93
SHARK	701.181160	SHARK STA IMP LEAT MID S3S FO SR SC ESD	91
SHARK	701.181161	SHARK STA IMP LEAT LOW S3S FO SR SC ESD	91
BEAT	701.181166	BEAT DA2 MID S3S FO HRO SR	69
BEAT	701.181167	BEAT DA2 TEXT LOW S1PS FO HRO SR	70
BEAT	701.181168	BEAT DA2 LOW S3S FO HRO SR	69

APPAREL

CATEGORY	CODE	DESCRIPTION	PAGE
DENIM PANTS	702.159590	PANT STONE	141
SHELLS	702.159632	SOFTSHELL SAIL	153
CARGO PANTS	702.160298	PANT WAYET CARGO	136
CARGO PANTS	702.160301	PANT STAFF CARGO	137
SHELLS	702.160302	VEST MOVER	155
PERFORMANCE PANTS	702.160303	PANT ROCK PERFORMANCE	131
CARGO PANTS	702.160305	PANT WIN CARGO	137
BERMUDA	702.160308	BERMUDA WONDER	148
PERFORMANCE PANTS	702.161755	BIB OVERALL POLY	133
PERFORMANCE PANTS	702.161756	COVERALL POLY	133
BERMUDA	702.161758	BERMUDA POLY	149
BERMUDA	702.170018	BERMUDA STRETCH	148
PERFORMANCE PANTS	702.170058	PANT STRETCH PERFORMANCE	130
DENIM PANTS	702.170750	PANT STONE 5 PKT	142
DENIM PANTS	702.170752	PANT STONE PLUS	141
PERFORMANCE PANTS	702.171658	PANT ROCK WINTER PERFORMANCE	131
CARGO PANTS	702.171659	PANT STAFF WINTER CARGO	138
SWEAT&SHIRT	702.171663	SHIRT DENIM	166
DENIM PANTS	702.172115	PANT STONE CARGO	142
SHELLS	702.172117	WW JACKET POLY	155
SWEAT&SHIRT	702.172118	SWEAT PILE FZ	162
PADDED JACKETS	702.172756	BOMBER D-SWAT	159
CARGO PANTS	702.173172	PANT RIPSTOP CARGO CAMO	135
DENIM PANTS	702.173549	BERMUDA STONE	144
CARGO PANTS	702.173550.C06	PANT LEVEL CARGO	139
CARGO PANTS	702.173964	PANT RIPSTOP CARGO	135
SHELLS	702.174586	SHELL VEST LEVEL	154
PERFORMANCE PANTS	702.175342	PANT ROCK LIGHT PERF COTTON	132
SHELLS	702.175343	VEST CARBON TECH	151
PERFORMANCE PANTS	702.175552	PANT EASYWORK PERFORMANCE	128
PERFORMANCE PANTS	702.175553	PANT EASYWORK LIGHT PERF	130
PERFORMANCE PANTS	702.175554	PANT CARBON PERFORMANCE	127
SWEAT&SHIRT	702.175943	SWEATSHIRT LITEWORK FZ	163
SWEAT&SHIRT	702.175944	SWEATSHIRT LITEWORK HZ	164
SHELLS	702.175946	SOFTSHELL CARBON TECH	150
SWEAT&SHIRT	702.175947	MICROPILE POKET LITEWORK	163
PADDED JACKETS	702.175987	LIGHT PADDED JACKET TECH	150
PERFORMANCE PANTS	702.176200	PANT TECH PERFORMANCE	126
BERMUDA	702.176206	BERMUDA EASYWORK LIGHT	145
BERMUDA	702.176209	BERMUDA POLY CAMO	149
CARGO PANTS	702.176213	PANT STAFF LIGHT COTTON CARGO	138
POLO&TEES	702.176913	T-SHIRT MC ATONY ORGANIC	168
SHELLS	702.177264	SOFTSHELL LEVEL LITEWORK	154
SWEAT&SHIRT	702.177265	KNITTED JACKET CHICAGO	162
PADDED JACKETS	702.177266	PADDED VEST OSLO	159
PADDED JACKETS	702.177267	PADDED JACKET OSLO	158
CARGO PANTS	702.177268	PANT MOSCOW CARGO	136
CARGO PANTS	702.177649	PANT STAFF STRETCH CARGO	139
DENIM PANTS	702.177651	PANT STONE CARGO LIGHT	143
DENIM PANTS	702.177653	PANT STONE 6 PKT LIGHT	143
DENIM PANTS	702.177655	BERMUDA STONE CARGO LIGHT	144
PADDED JACKETS	702.177660	PADDED JACKET CROSS	157
PERFORMANCE PANTS	702.177663	PANT ROCK STRETCH PERFORMANCE	132
POLO&TEES	702.177667	T-SHIRT ML MONO ORGANIC	168
WOMEN ATHENA	702.177670	T-SHIRT MC ATHENA	123
WOMEN ATHENA	702.177672	LIGHT PADDED VEST ATHENA	120
WOMEN ATHENA	702.177674	POLO MC ATHENA	123
WOMEN ATHENA	702.177675	PANT CARGO ATHENA	117
WOMEN ATHENA	702.177676	PANT STONE ATHENA	118
WOMEN ATHENA	702.177677	SWEATSHIRT FZ ATHENA	122
POLO&TEES	702.177954	POLO ML ATLANTIS ORGANIC	167
POLO&TEES	702.177955	POLO MC ATLAR ORGANIC	167
PADDED JACKETS	702.178365	PADDED SOFTSHELL SAIL	158
BERMUDA	702.178533	BERMUDA TECH	146
SWEAT&SHIRT	702.178755	SWEATSHIRT ZIP LITEWORK	164
SWEAT&SHIRT	702.178756	SWEATSHIRT CREW LITEWORK	165
PERFORMANCE PANTS	702.178757	PANT MULTI POCKET PERFORMANCE	125
SWEAT&SHIRT	702.179456	SHIRT CHECK CORTINA	166
SWEAT&SHIRT	702.179457	POLAR FLEECE TECHNO	161
PERFORMANCE PANTS	702.179459	PANT CARBON SOFTSHELL PERFORMANCE	127
WOMEN ATHENA	702.179460	LIGHT PADDED JACKET ATHENA	120
WOMEN ATHENA	702.179462	SOFTSHELL ATHENA	119

APPAREL

CATEGORY	CODE	DESCRIPTION	PAGE
PADDED JACKETS	702.179822	PADDED JACKET HYBRID TACTIC	157
BERMUDA	702.179824	BERMUDA TINTO CAPO	145
WOMEN ATHENA	702.179826	PANT ABILITY ATHENA	117
WOMEN ATHENA	702.179827	SWEATSHIRT ABILITY ATHENA	122
WOMEN ATHENA	702.179828	PADDED JACKET TECH ATHENA	119
DENIM PANTS	702.179829	PANT STONE ERGO STRETCH	140
DENIM PANTS	702.179830	PANT STONE STRETCH	140
SWEAT&SHIRT	702.179831	T-SHIRT DEEP DYED	169
PERFORMANCE PANTS	702.179838	PANT HYBRID PERFORMANCE	126
CARGO PANTS	702.179839	PANT HYBRID CARGO	134
SHELLS	702.180066	VEST SOFTSHELL HYBRID	153
SWEAT&SHIRT	702.180613	SWEATSHIRT HYBRID TACTIC	161
BERMUDA	702.180795	BERMUDA EVOLUTION	146
SWEAT&SHIRT	702.180797	POLAR FLEECE FZ EVOLUTION	160
PERFORMANCE PANTS	702.180798	PANT PERFORMANCE EVOLUTION	125
PADDED JACKETS	702.180799	PADDED JACKET EVOLUTION	156
PERFORMANCE PANTS	702.180800	PANT HYBRID POLY PERFORMANCE	128
POLO&TEES	702.180804	T-SHIRT GRAPHIC 1998	170
TECH.UNDERW.	702.181453	PANT SEAMLESS EVO	173
TECH.UNDERW.	702.181454	TOP SEAMLESS EVO	173

ACCESSORIES

CATEGORY	CODE	DESCRIPTION	PAGE
ACCESSORIES	703.146417	KNEE-PADS UTILITY	179
ACCESSORIES	703.159112	INSOLE EVERY	181
ACCESSORIES	703.159683	COTTON WINTER SOCKS	177
ACCESSORIES	703.159684	TECHNICAL WIN. SOCKS	178
ACCESSORIES	703.159685	MERINOS WIN. SOCKS	179
ACCESSORIES	703.160484	GHOST SOCKS	178
ACCESSORIES	703.160485	COTTON SUMMER SOCKS	177
ACCESSORIES	703.160486	TECH SUMMER SOCKS	178
ACCESSORIES	703.161339.C20	NATURAL WAX 20 PCS	179
ACCESSORIES	703.171342	INSOLE ACTIVE II	181
ACCESSORIES	703.174113	INSOLE NBS	185
ACCESSORIES	703.175941	INSOLE RUN PU FOAM	182
ACCESSORIES	703.176199	INSOLE GEL PERFORMANCE	180
ACCESSORIES	703.176202	INSOLE FOAM COMFORT	180
ACCESSORIES	703.176205	INSOLE GEL RELAX	180
ACCESSORIES	703.176208	WORK SOCKS BREATH	177
ACCESSORIES	703.176620	POLAR BEANIE	176
ACCESSORIES	703.176621	BASEBALL CAP	176
ACCESSORIES	703.176622	WOOL CAP GRAPHIC	176
ACCESSORIES	703.176786	INSOLE PU GLOVE MDS	181
ACCESSORIES	703.176787	INSOLE MEMORY CREW	182
ACCESSORIES	703.176788	INSOLE PU RUN NET	185
ACCESSORIES	703.176921.C03	COTTON WINTER SOCKS 3PACK	177
ACCESSORIES	703.176922.C03	COTTON SUMMER SOCKS 3PACK	177
ACCESSORIES	703.178022	INSOLE ECO	182
ACCESSORIES	703.178023	ROUND DOTTED LACE THERMO 170 CM	186
ACCESSORIES	703.178024	ROUND DOTTED LACE THERMO 110 CM	186
ACCESSORIES	703.178025	ROUND DOTTED LACE THERMO 140 CM	186
ACCESSORIES	703.178026	FLAT LACE THERMO 100 CM	186
ACCESSORIES	703.178027	FLAT LACE THERMO 120 CM	186
ACCESSORIES	703.178028	FLAT LACE THERMO 140 CM	186
ACCESSORIES	703.178031	ROUND STRIPED LACE THERMO 140 CM	187
ACCESSORIES	703.178032	ROUND STRIPED LACE THERMO 110 CM	187
ACCESSORIES	703.178731	INSOLE PLUS	185
ACCESSORIES	703.180199	INSOLE PU SMART	183
ACCESSORIES	703.180200	INSOLE PU ATHENA	183
ACCESSORIES	703.180201	ROUND LACE THERMO 110 CM	187
ACCESSORIES	703.180202	ROUND LACE THERMO 90 CM	187
ACCESSORIES	703.180509	ROUND LACE THERMO 140 CM	187
ACCESSORIES	703.180510	ROUND LACE THERMO 160 CM	187
ACCESSORIES	703.181307	INSOLE NBS REC	184
ACCESSORIES	703.181308	INSOLE PLUS REC	183
ACCESSORIES	703.181310	INSOLE PERF. PU FOAM REC	184
ACCESSORIES	703.181851	INSOLE LITE	184
ACCESSORIES	703.181852	LACCI PIATTO TERMO BICOLORE 120	187
ACCESSORIES	703.181853	LACCI PIATTO TERMO BICOLORE 150	187



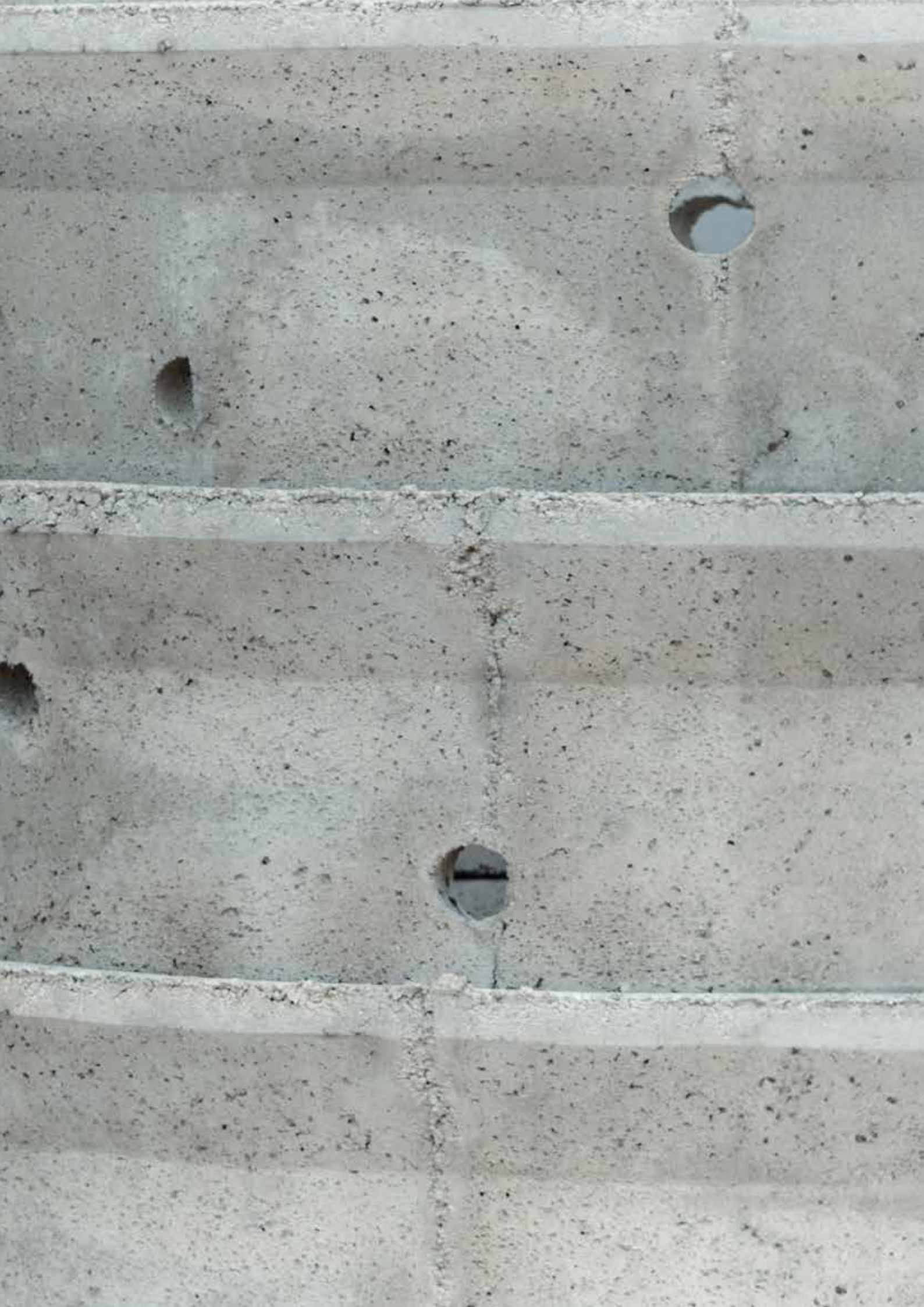





DIADORA S.P.A.
VIA MONTELLO 80
CAERANO DI SAN MARCO
TREVISO - ITALY
WWW.DIADORAUTILITY.COM
INFOUTILITY@DIADORA.COM